

T8 R6  
Sec 12

Albert J. Hershberger  
Viola Hershberger  
0231-0137 5/13/1986  
30 ac.  
1300141000

Dennis H. Miller  
Linda W. Miller  
OR 0250-3655 10/23/2014  
130 ac.  
1300259600

Valentine J. Erb  
Sara Ann Erb  
OR 0177-8886 12/22/2004  
OR 0200-0284 10/30/2007  
OR 200-288 10/3/2007  
157.546 ac.  
1300097000

Junior D. Miller  
Dora Miller  
OR 0201-2647 12/19/2007  
78.186 ac.  
1300255000

Ernest H. Beatty  
Anna Beatty  
OR 0288-807 9/20/2004  
1370 ac. p.019-4658  
1300080004

Dennis Miller Farm, LLC  
OR 0204-4117 11/01/2012  
11.149 ac.  
p.019-4658  
1300080007

Ernest H. Beatty  
Anna Beatty  
OR 0288-807 9/20/2004  
2378 ac. p.019-3658  
1300360023

Dwight M. Miller  
Alma P. Miller  
OR 0266-4293 2/11/2019  
17 ac.  
p.019-3658  
1300536004

Valentine J. Erb  
Sara Ann Erb  
OR 0200-0288 10/3/2007  
61.388 ac. p.019-1153  
1300086000

Marvin H. Yoder  
Katie A. Yoder  
OR 0263-6201 11/10/2022  
100.355 ac. p.019-4658  
Sec 11 = 26.979 ac  
Sec 12 = 73.386 ac  
1300524003

Alma Miller  
Laura Miller  
Leon Miller  
OR 0206-4046 6/12/2023  
7.2 ac.  
p.019-4658  
1300524004

Neal E. Yoder  
Barbara J. Yoder  
OR 0271-0206 2/16/2020  
1.53 ac.  
p.019-3658  
1300336001

Roy V. Fisher  
Phyllis J. Fisher  
OR 0268-6114 2/15/2019  
11 ac.  
p.019-3657  
Sec 12 = 10.884 ac  
Sec 13 = 0.116 ac  
1300536005

Neal E. Yoder  
Barbara J. Yoder  
OR 0264-0932 7/14/2023  
6.267 ac. p.019-5047  
1300524008

Alma Miller  
Laura Miller  
OR 0206-4046 6/12/2023  
2.1 ac. p.019-4658  
1300524005

Dennis H. Miller  
Linda W. Miller  
OR 0250-3655 10/23/2014  
3.4 ac. p.019-2647  
Sec 11 = 2.573 ac  
Sec 12 = 0.827 ac  
1300255007

Dennis H. Miller  
Linda W. Miller  
OR 0250-3655 10/23/2014  
3.4 ac. p.019-2647  
Sec 11 = 2.573 ac  
Sec 12 = 0.827 ac  
1300255007

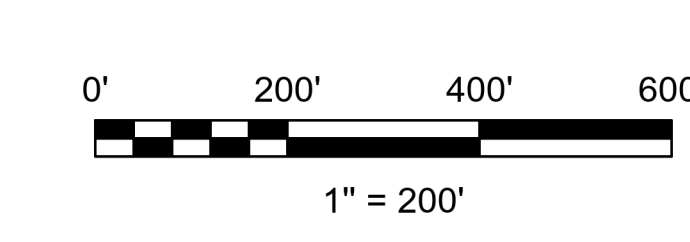
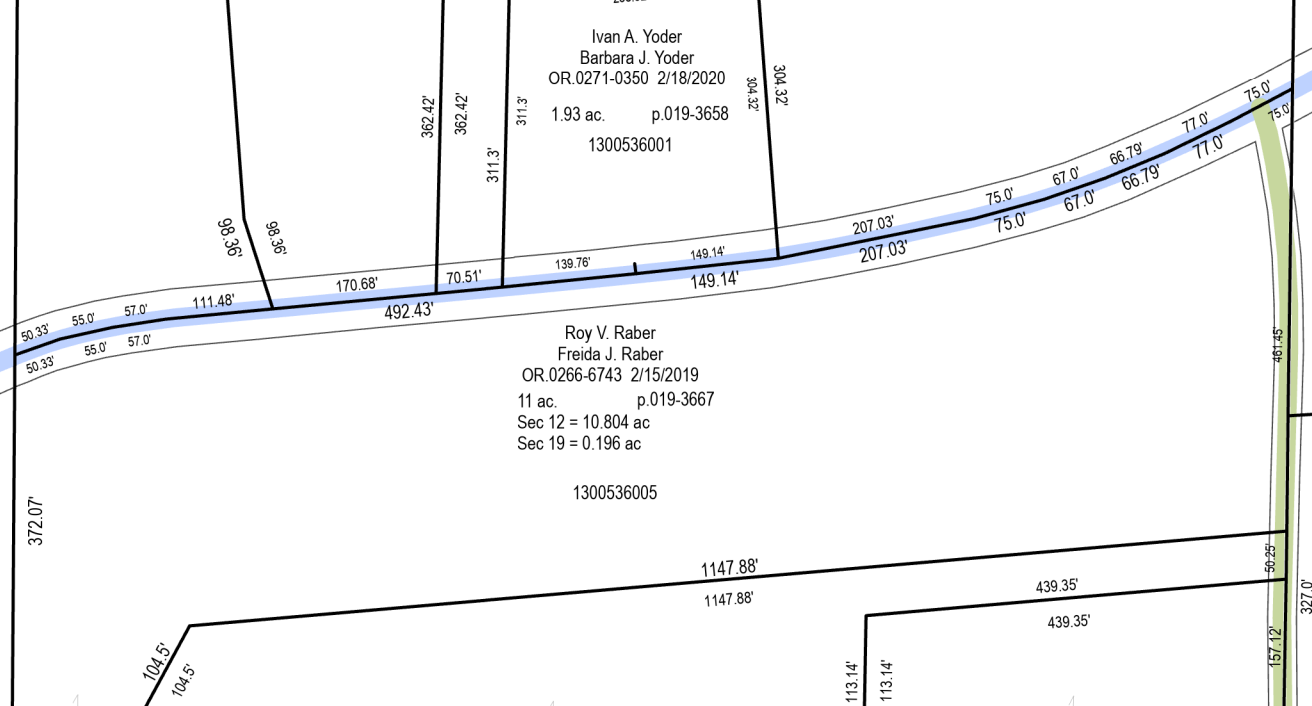
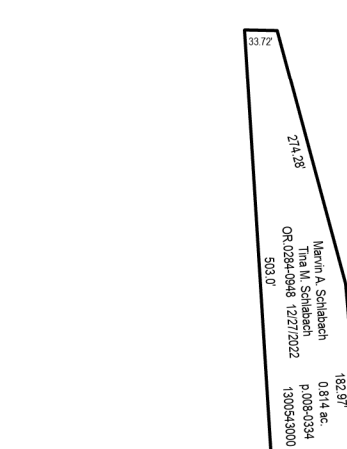

LET IT BE KNOWN, THIS MAP HAS BEEN PREPARED AS A REFERENCE GUIDE TO PROPERTY OWNERSHIP. WE BELIEVE THIS INFORMATION TO BE CORRECT AND CURRENT, HOWEVER IT IS NOT INTENDED FOR ANY LEGAL USE, WHETHER IT BE SALES, TRANSFERS, TRADES, LEASES OF ANY TYPE, ETC. AND DO NOT ACCEPT RESPONSIBILITY FOR ERRORS OF ANY NATURE OR OMISSIONS CONTAINED HEREIN.

S.F.T.  
new survey required for next transfer



Sec. 12, T-8, R-6  
Mechanic Twp.  
Holmes County, Ohio  
**MC-30**