

50991

No.	Grantor	Grantee	Instrument	Date	Record	Custodian's Number
5	W. P. Waltman	C. Mt. V. D. R. R. Co	Wty. Deed	Sept. 23, 1872	33-562	Sept. 24, 1872 106023
6	Almira Waltman	C. Mt. V. D. R. R. Co	Wty. Deed	Sept. 23, 1872	33-560	Sept. 24, 1872 106025
7	E. Y. Waltman	C. Mt. V. D. R. R. Co	Wty. Deed	Sept. 23, 1872	33-561	Sept. 24, 1872 106024
	W. P. Waltman	C. Mt. V. D. R. R. Co	Wty. Deed	Sept. 23, 1872	33-562	Sept. 24, 1872 106023
8	E. Y. Waltman	C. Mt. V. D. R. R. Co	Wty. Deed	Sept. 23, 1872	33-561	Sept. 24, 1872 106024
	W. P. Waltman	C. Mt. V. D. R. R. Co	Wty. Deed	Sept. 23, 1872	33-562	Sept. 24, 1872 106023

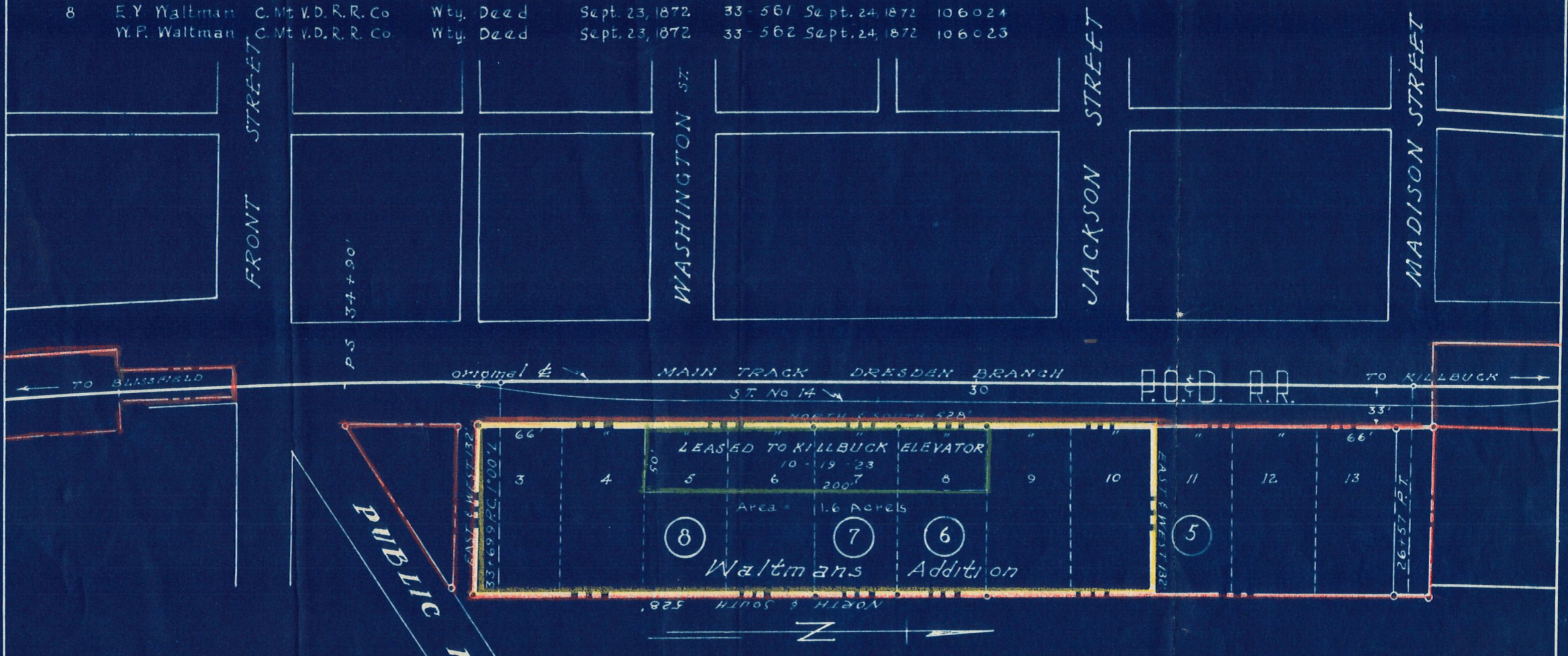

LOCATION
 Village Killbuck
 County Holmes
 State Ohio

LEGEND
 Red Outline P.O. & D. R.R.
 Yellow Outline Property to be Sold
 Green Outline Property Leased

Lake Division Central Region
KILLBUCK, OHIO
 Property to be Conveyed
 to Killbuck Elevator Co.
 Scale 1"=100' Oct. 18, 1951

Approved: L. E. Senger 10-29-51
 Chief Engineer M.W.

Plan No. 301-2
 VALUATION SECTION 10b Ohio Map 1