

HOLMES COUNTY

TUSCARAWAS COUNTY

BALTIC

- 10 Jacob Burger et ux to C.V. Ry. Co. Aug. 23, 1883 R. of W. Deed \$1.00 Vol. 47 Page 182 Releases Ry. Co. from damages to land outside of 66 ft. strip. Ry. Co. to fence
- 10! The Baltic Bending Co. to W.&L.E. Ry. Co. Nov. 14, 1929 W.D. Page 133 \$125.00 Vol. 99
- 8A The W.&L.E. Ry. Co. to State of Ohio Dec. 15th 1939 \$100.00 Easement for Highway Purposes only Vol. 1 - Highway Easements - Page 411 (See Sheet 63)
- 102 Wm. M. Shutt et ux to W.&L.E. Ry. Co. Nov. 14, 1929 W.D. \$150.00 Vol. 99 Page 132 Except Rt. of Way for switch track to the Baltic Clay Products Co. given Nov. 18, 1917 Vol. 97 Page 40. Land is also subject to gas and oil lease to the East Ohio Gas Co. Dec. 6, 1922 Vol. 24 Page 110, lease records

- 66 Philip Staphan et ux to C.V. Ry. Co. Jun. 25, 1883 R. of W. Deed \$1.00 Vol. 85 Page 531 Releases R.R. Co. from damages to land outside of 66 ft. strip. Ry. Co. to fence.
- 66-1 J.C. Domer et ux to W.&L.E. Ry. Co. Nov. 25, 1929 W.D. \$200.00 Vol. 211 Page 131
- 66-2 Elmer Eiler et ux to W.&L.E. Ry. Co. Nov. 14, 1929 W.D. \$150.00 Vol. 211 Page 131
- 67 John Hofmann to C.V. Ry. Co. Jun. 25, 1883 R. of W. Deed \$1.00 Vol. 85 Page 527 Releases Ry. Co. from damages to land outside of 66 ft. strip. Ry. Co. to fence.
- 68 Jacob Hofmann et ux to C.V. Ry. Co. Jun. 25, 1883 R. of W. Deed \$1.00 Vol. 85 Page 529 Releases Ry. Co. from damages to land outside of 66 ft. strip. Ry. Co. to fence.
- 69 Peter Moersch et ux to C.V. Ry. Co. Sep. 1, 1883 R. of W. Deed \$1.00 Vol. 85 Page 533 Releases Ry. Co. from damages to land outside of 66 ft. strip. Ry. Co. to fence.
- 70 Daniel Limbacher et ux to C.V. Ry. Co. Nov. 21, 1882 R. of W. Deed \$325.00 Vol. 85 Page 526 Releases Ry. Co. from damages to land outside of 50 ft. strip. Ry. Co. to fence.
- 71 Mary E. Reinheimer to C.V. Ry. Co. Jun. 25, 1883 R. of W. Deed \$10.00 Vol. 85 Page 532 Ry. Co. to fence
- 72 Peter P. Forney et al. to C.V. Ry. Co. Nov. 23, 1882 W.D. \$300.00 Vol. 85 Page 485
- 73 Abraham S. Metzler et ux to C.V. Ry. Co. Nov. 1, 1883 R. of W. Deed \$1.00 Vol. 85 Page 493 Ry. Co. to fence
- 71! Gerber & Sons Inc. to W.&L.E. Ry. Co. June 9-1960. Easement \$120 For Side Track Purposes. Vol. 398 Page 386.
- 72A The W.&L.E. Ry. to Gerber & Sons, Inc. Oct. 29, 1975 O.C. Deed 10.22 Vol. 517 Page 771

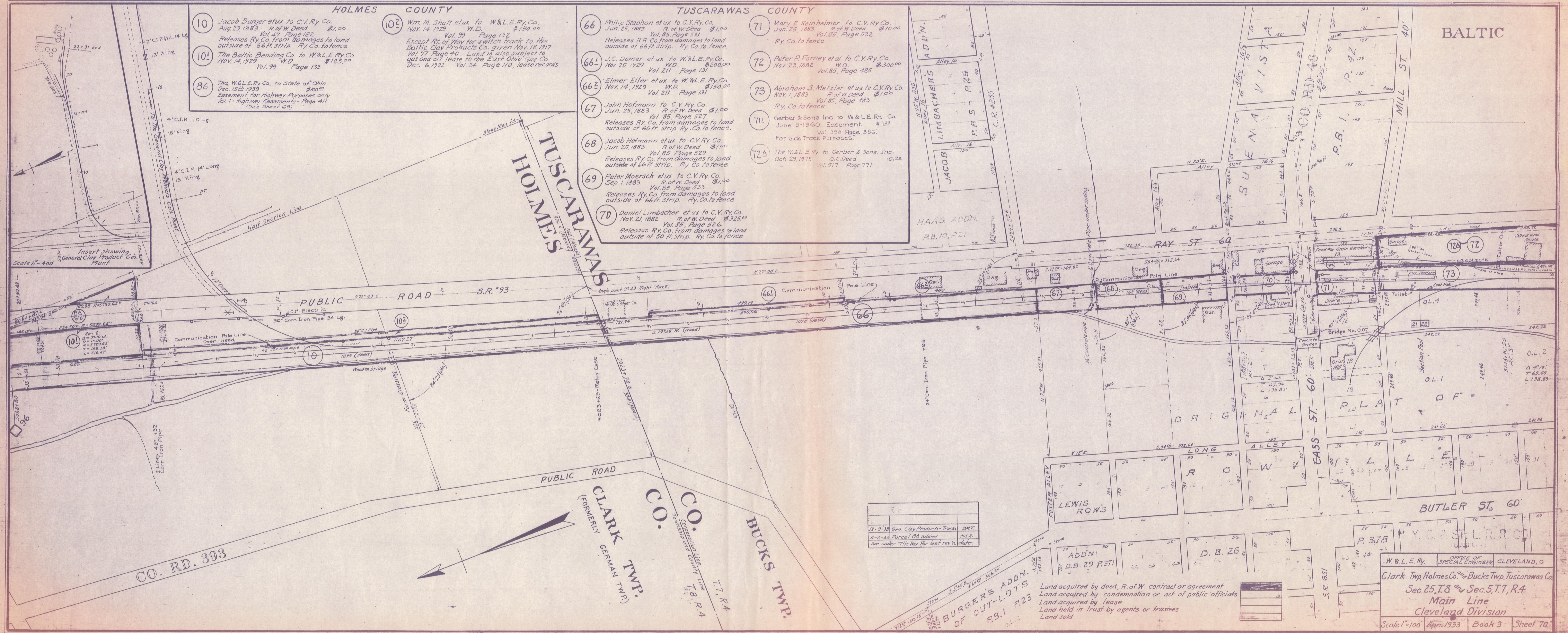

12-9-38	Gen. Clay Products - Tracts	DMT
4-6-40	Parcel 8A added	MS.B.
See under Title Box for last rev'n. date.		

Land acquired by deed, R. of W. contract or agreement  
 Land acquired by condemnation or act of public officials  
 Land acquired by lease  
 Land held in trust by agents or trustees  
 Land sold

W. & L. E. Ry. OFFICE OF SPECIAL ENGINEER CLEVELAND, O.  
 Clark Twp, Holmes Co. & Bucks Twp, Tuscarawas Co.  
 Sec. 25, T. 8 & Sec. 5, T. 7, R. 4  
 Main Line  
 Cleveland Division  
 Scale 1"=100' Apr. 1933 Book 3 Sheet 70