

T.H. 56  
old n<sup>o</sup> same  
30' x 60' R/W

Sec. 9

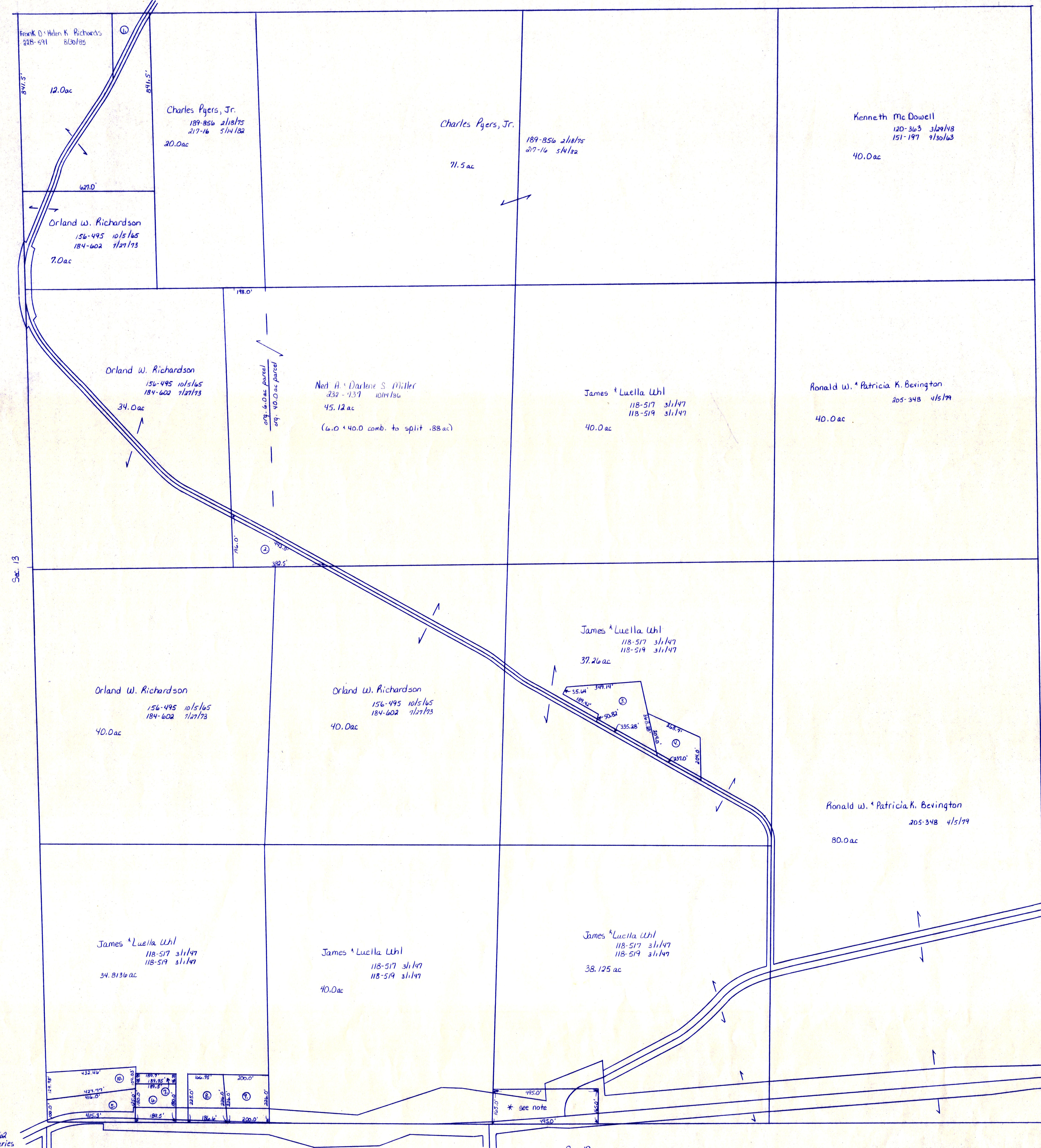

Sec. 13

Sec. 11

\* Bradford Middaugh, 33-156 11/6/1870, is the last deeded owner for 30 rods x 10 rods parcel (1.875 ac). This parcel is excepted on Whl's deeds, 118-517 & 519, however, it is not subtracted from his taxable acreage.

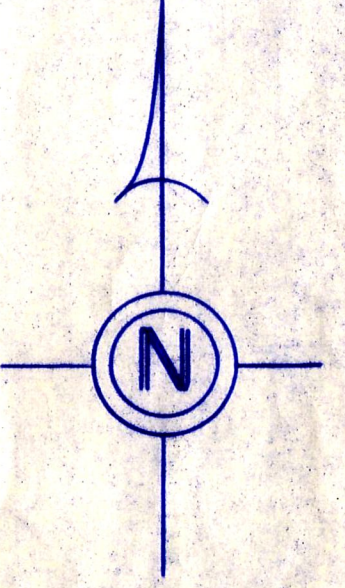

U.S. 62  
R/W varies  
see plans

C.H. 620  
C.H. 2 A (old n<sup>o</sup>)  
60' R/W

U.S. 62  
R/W varies  
see plans

T.H. 76  
T.H. 40 (old n<sup>o</sup>)  
40' R/W

T.H. 78  
T.H. 41 (old n<sup>o</sup>)  
60' R/W

Sec. 19

- ① Helen Russell 229-578 11/15/85
- ② Orland W. Richardson 156-495 10/5/65, 184-602 7/27/73 .88 ac
- ③ Jimmy L. & Betty L. Eddy 400-430 11/2/77 1.76 ac
- ④ Herbert & Margaret Martin 183-336 3/1/73 .98 ac
- ⑤ Thomas M. Richards 229-612 1.1 ac 6/1/85
- ⑥ Denver Roy & Louise M. Conner 154-345 11/24/64 .78 ac
- ⑦ Denver Roy & Louise M. Conner 222-795 2/6/84 .2084 ac p. 10-229

- ⑧ Kevin S. Martin & Kimberly Hunsberger 219-972 4/1/83 .93 ac p. 10-115
- ⑨ Larry & Mary Marlene Moore 160-233 10/24/66 1.03 ac p. 2-95
- ⑩ Thomas M. Richards 228-966 10/1/85 1.155 ac p. 10-483

T-8, R-8, Sec. 12  
KILLBUCK TWP.  
scale: 1" = 200'

LET IT BE KNOWN, THIS MAP HAS BEEN PREPARED AS A REFERENCE GUIDE TO PROPERTY OWNERSHIP. WE BELIEVE THIS INFORMATION TO BE CORRECT AND CURRENT, HOWEVER, IT IS NOT INTENDED FOR ANY LEGAL USE, WHETHER IT BE IN SALES, TRANSFERS, TRADES, LEASES OF ANY TYPE, ETC. AND DO NOT ACCEPT RESPONSIBILITY FOR ERRORS OF ANY NATURE OR OMISSIONS CONTAINED HEREIN.

