

T8, R7, Sec. 22 MC-01

T8, R6, 3rd Qtr. Lot 31 MC-12

T8, R6, 3rd Qtr. Lot 32 MC-12

T8, R6, 3rd Qtr. Lot 33 MC-11

T8, R6, 3rd Qtr. Lot 34 MC-11

Coshocton County  
Mill Creek Township  
T7, R7, 1st Qtr. Lot 8

Coshocton County  
Mill Creek Township  
T7, R7, 1st Qtr. Lot 7

Coshocton County  
Mill Creek Township  
T7, R7, 1st Qtr. Lot 6

Coshocton County  
Mill Creek Township  
T7, R7, 1st Qtr. Lot 5

Coshocton County  
Mill Creek Township  
T7, R7, 1st Qtr. Lot 4

Coshocton County  
Mill Creek Township  
T7, R7, 1st Qtr. Lot 3

Coshocton County  
Mill Creek Township  
T7, R7, 1st Qtr. Lot 2

Coshocton County  
Mill Creek Township  
T7, R7, 1st Qtr. Lot 1

1300123001 Terry Guthrie  
OR.24-773 1/22/1999  
0.027 ac p.16-983

Patterson Knoll Subdivision  
Plat 19-1274 Platted 3/26/2008

0000000000 R & R Myers Farm Family Limited Partnership  
OR.199-480 8/7/2007  
Balance of what is described on deed as lot 14

**Clark Village**  
**\*unincorporated\***

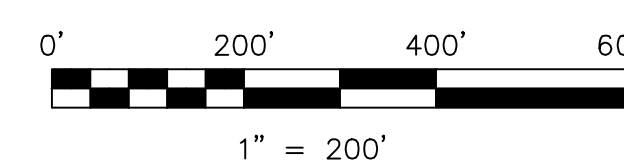

LET IT BE KNOWN, THIS MAP HAS BEEN PREPARED AS A REFERENCE GUIDE TO PROPERTY OWNERSHIP. WE BELIEVE THIS INFORMATION TO BE CORRECT AND CURRENT, HOWEVER IT IS NOT INTENDED FOR ANY LEGAL USE, WHETHER IT BE IN SALES, TRANSFERS, TRADES, LEASES OF ANY TYPE, ETC., AND DO NOT ACCEPT RESPONSIBILITY FOR ERRORS OF ANY NATURE OR OMISSIONS CONTAINED HEREIN.

new survey required for next transfer

Last Revision: 11/20/2012

**T-8, R-7, Sec.21**  
**Mechanic Twp.**  
**Holmes County, Ohio**

**MC-06**