

- 1400268002 ① Marion Francis Wardell
260-596 7/7/1993
OR.51-515 5/14/2000
1.008 ac p.14-250
- 1400126001 ② Randall D. and Patricia J. Miller
235-79 5/8/1987
1.925 ac p.10-733
- 1400540001 ③ Timothy A. Martin
243-155 5/2/1989
1.072 ac p.12-206

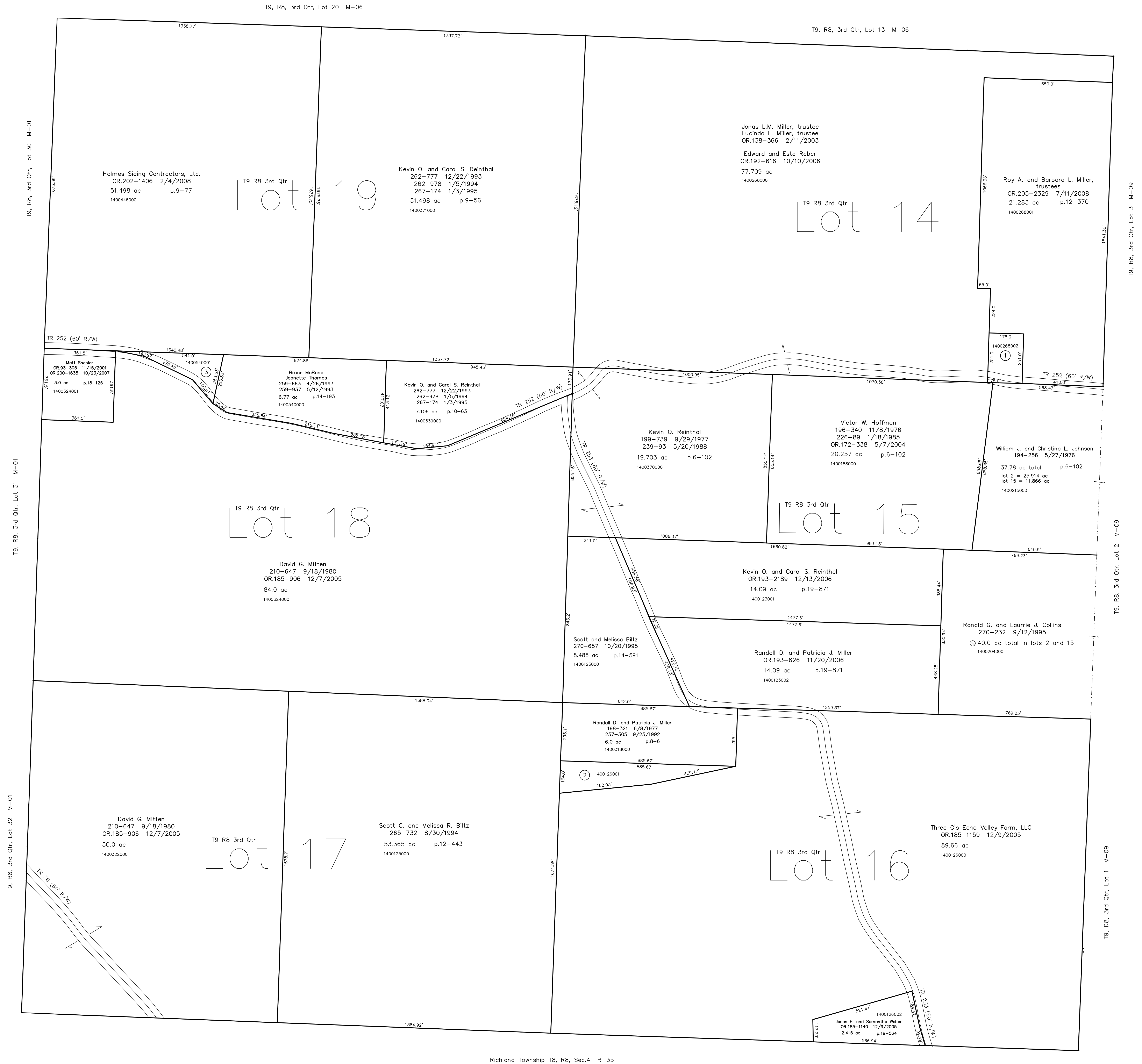

Richland Township T8, R8, Sec.4 R-35

Last Revision: 7/11/2008

T-9, R-8, 3rd. Qtr.
Lots 14,15,16,17,18,19
Monroe Twp.
Holmes County, Ohio

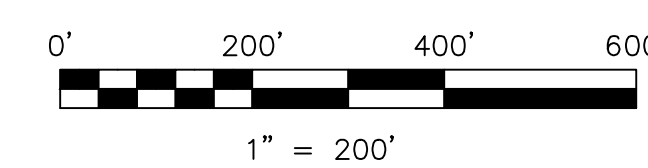

LET IT BE KNOWN, THIS MAP HAS BEEN PREPARED AS A REFERENCE GUIDE TO PROPERTY OWNERSHIP. WE BELIEVE THIS INFORMATION TO BE CORRECT AND CURRENT. HOWEVER IT IS NOT INTENDED FOR ANY LEGAL USE, WHETHER IT BE IN SALES, TRANSFERS, TRAILS, LEASES OF ANY TYPE, ETC. AND DO NOT ACCEPT RESPONSIBILITY FOR ERRORS OF ANY NATURE OR OMISSIONS CONTAINED HEREIN.

⊗ new survey required for next transfer

M-05

