

- 1400097000 ① Larry W. and Mary Marcene Cullen
OR.174-1349 8/11/2004
0.675 ac
- 1400588000 ② Jason W. Cullen
289-839 7/27/1995
0.038 ac p.10-226
- 1400109000 ③ Glen Mellor, Jr.
OR.23-98 12/23/1998
1.0 ac p.7-165
- 1400254000 ④ Gary E. and Carolyn J. Schodorf
249-802 12/26/1990
1.0 ac p.6-15
- 1400597000 ⑤ Clint L. Haston and Brandi N. Butler
OR.102-129 2/4/2002
1.438 ac p.11-52
- 1400026000 ⑥ Clint L. Haston and Brandi N. Butler
OR.102-129 2/4/2002
1.3 ac p.7-164
- 1400598000 ⑦ Gary E. and Carolyn J. Schodorf
249-802 12/26/1990
1.779 ac p.11-52

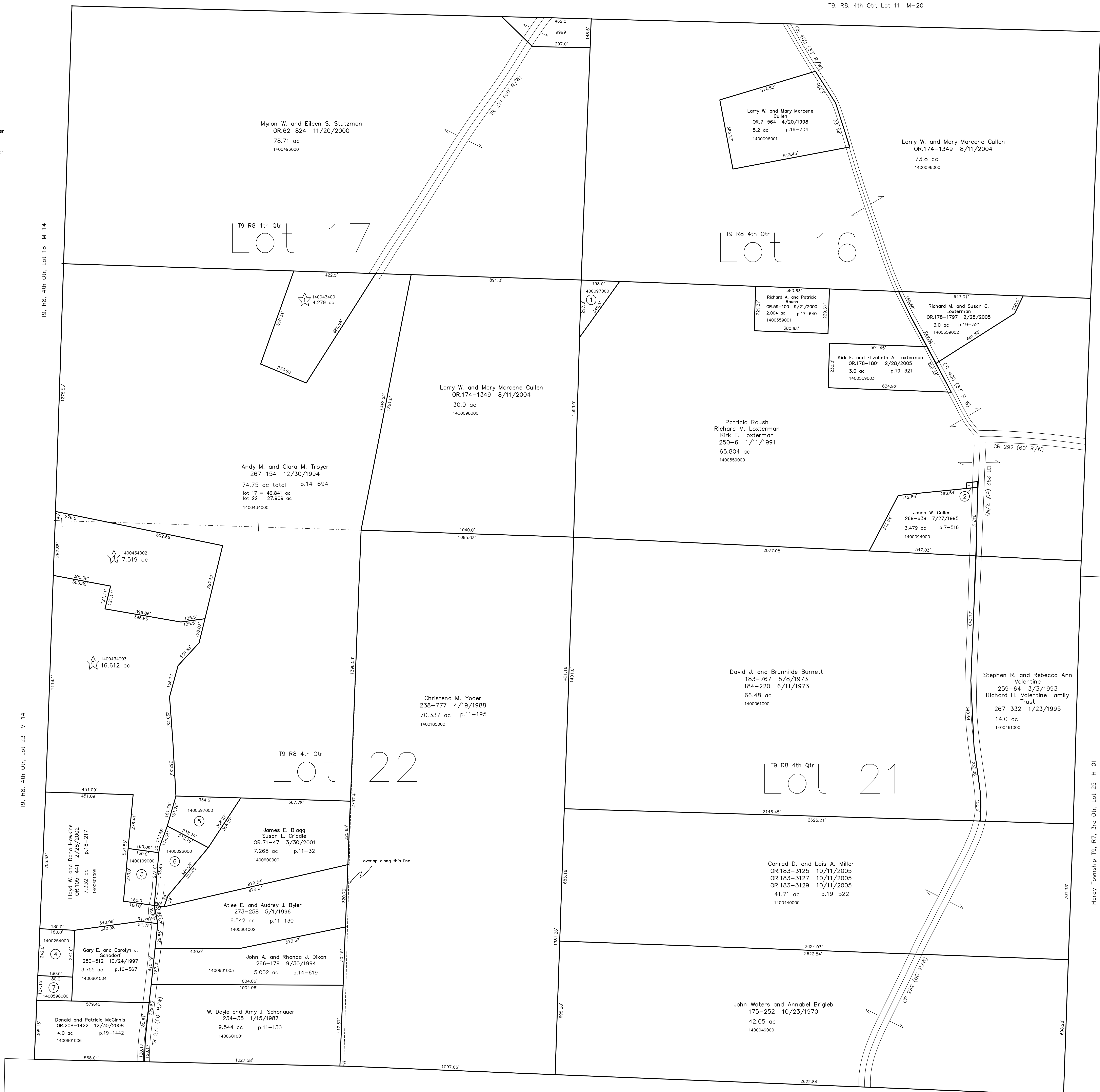

T9, R8, 4th Qtr, Lot 18 M-14

T9, R8, 4th Qtr, Lot 23 M-14

Hardy Township T9, R7, 3rd Qtr, Lot 20 H-01

Hardy Township T9, R7, 3rd Qtr, Lot 25 H-01

Killbuck Township T8, R8, Sec.1 K-15

- ☆ Andy M. & Clara M. Troyer Allotment No.1
Plat 2-254 Platted 11/9/1995
- 1400434001 ☆ Andy M. and Clara M. Troyer
OR.105-443 3/1/2002
4.279 ac p.2-254
- Replat of Lots 2 & 3
Plat 2-304 Platted 2/29/2000
- 1400434002 ☆ Fred W. Holasek and Theresa A. Wodarczak
OR.179-3314 5/6/2005
7.519 ac p.2-304
- Replat of Lot 5 and Additional Lands
Plat 2-363 Platted 5/28/2003
- 1400434003 ☆ C. Andrea Mast
OR.52-339 5/18/2000
OR.151-567 6/4/2003
OR.192-2169 10/26/2006
16.612 ac p.2-363

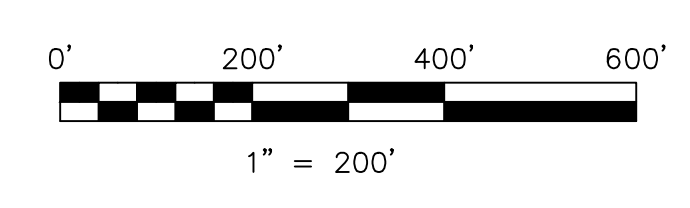

LET IT BE KNOWN, THIS MAP HAS BEEN PREPARED AS A REFERENCE GUIDE TO PROPERTY OWNERSHIP. WE BELIEVE THIS INFORMATION TO BE CORRECT AND CURRENT. HOWEVER IT IS NOT INTENDED FOR ANY LEGAL USE, WHETHER IT BE IN SALES, TRANSFERS, TRADES, LEASES OF ANY TYPE, ETC. AND DO NOT ACCEPT RESPONSIBILITY FOR ERRORS OF ANY NATURE OR OMISSIONS CONTAINED HEREIN.

new survey required for next transfer

Last Revision: 10/26/2006
T-9, R-8, 4th. Qtr.
Lots 16,17,21,22
Monroe Twp.
Holmes County, Ohio

M-19

