

- 1500604001 ① Merle A. and Susan N. Wengert  
OR.184-2695 11/14/2005  
1.478 ac p.18-466
- 1500639000 ② Dan O. and Iva Yoder  
195-266 8/10/1976  
252-9 7/1/1991  
1.04 ac p.7-685
- 0000000000 ③ not used
- 1500455000 ④ Ivan R. and Barbara J. Miller  
224-417 7/30/1984  
246-582 3/22/1990  
1.121 ac p.3-38
- 1500454000 ⑤ Ivan R. and Barbara J. Miller  
224-417 7/30/1984  
246-582 3/22/1990  
0.393 ac p.5-86
- 1500332000 ⑥ Fred D. and Linda Schlabach  
282-86 10/28/1993  
3.337 ac p.4-43
- 1500365001 ⑦ Ivan R. and Barbara Miller  
OR.156-634 7/15/2003  
1.162 ac p.18-675
- 1500688000 ⑧ Obed M. and Dena Yoder  
178-138 9/27/1971  
1.83 ac p.5-97
- 1500573000 ⑨ Vernon L. and Betty Troyer  
199-774 9/30/1977  
OR.197-898 5/29/2007  
1.903 ac p.8-71
- 1500230001 ⑩ Norman J. and Karen A. Troyer, co-trustees  
OR.176-611 11/4/2004  
1.0 ac p.10-706
- 1501093000 ⑪ Andrew E. Schrock?  
146-399 10/23/1961  
146-401 10/23/1961  
1.0 ac
- 1500689001 ⑫ Dan O. and Iva Yoder  
252-7 7/1/1991  
0.191 ac p.12-692
- 1500230002 ⑬ Norman J. and Karen A. Troyer, co-trustees  
OR.176-611 11/4/2004  
0.5 ac p.12-890
- 0000000000 ⑭ not used
- 1500511002 ⑮ Reuben Jr. and Esther M. Miller  
OR.2-379 1/28/1998  
0.559 ac p.16-542
- 1500689002 ⑯ Roy O. and Edna Yoder  
OR.183-759 9/14/2005  
OR.208-2048 9/15/2008  
1.092 ac p.17-162
- 1500697004 ⑰ Reuben Jr. and Esther Miller  
OR.47-766 2/24/2000  
0.7 ac p.17-350
- 1500699001 ⑱ Jacob M. and Mary Yutzky  
OR.48-470 3/9/2000  
0.539 ac p.17-350
- 1500697003 ⑲ Reuben Jr. and Esther Miller  
OR.47-766 2/24/2000  
0.004 ac p.17-402

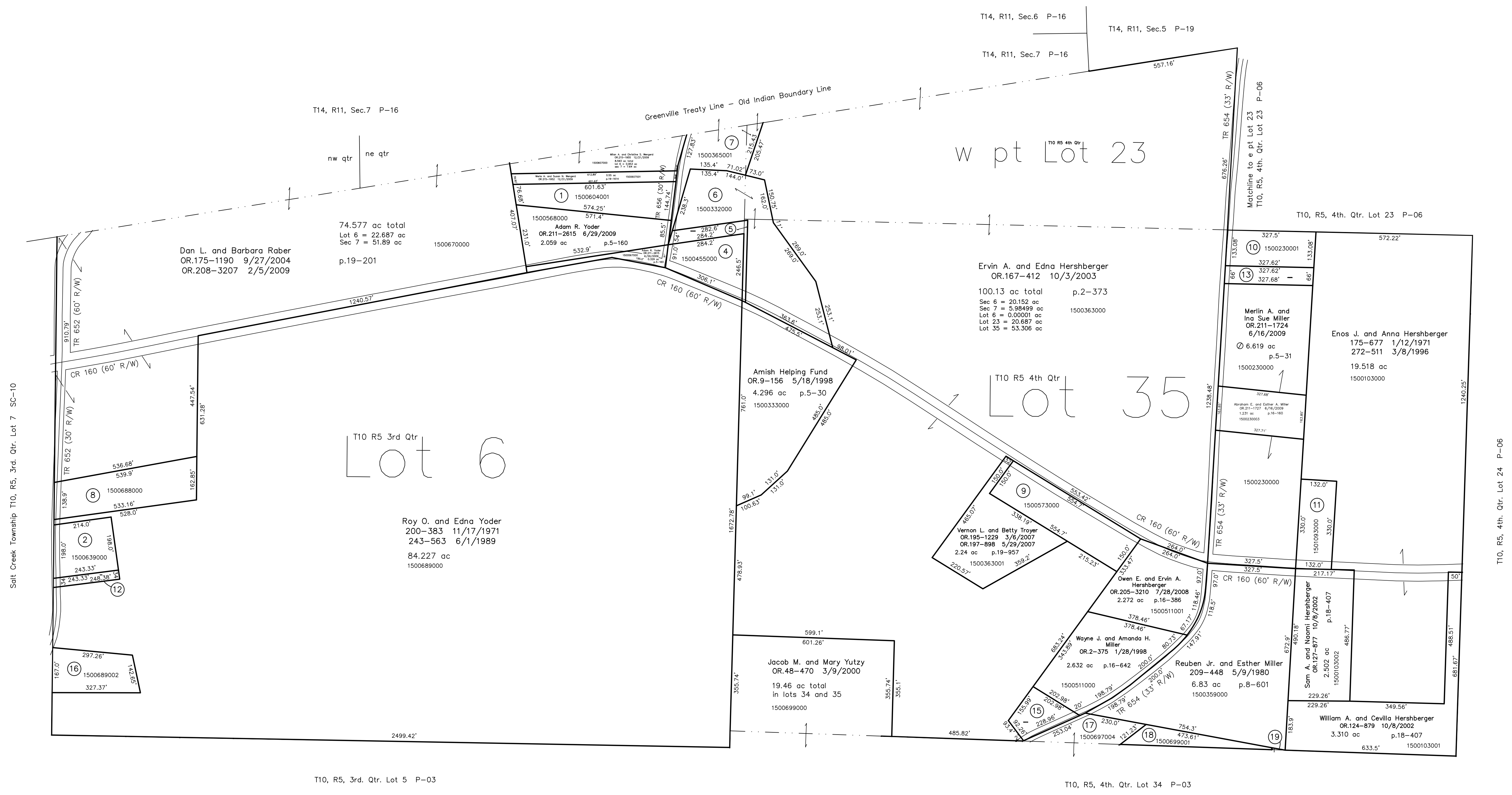

Last Revision: 12/21/2009

**T-10, R-5,  
3rd. Qtr. Lot 6  
4th. Qtr. Lots 35, wpt 23  
Paint Twp.  
Holmes County, Ohio**

**P-03**

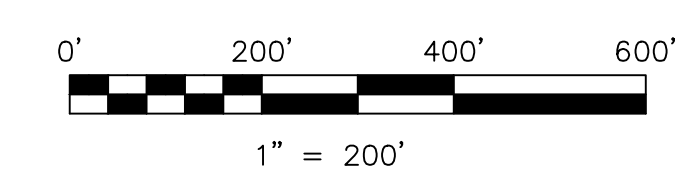

LET IT BE KNOWN, THIS MAP HAS BEEN PREPARED AS A REFERENCE GUIDE TO PROPERTY OWNERSHIP. WE BELIEVE THIS INFORMATION TO BE CORRECT AND CURRENT; HOWEVER IT IS NOT INTENDED FOR ANY LEGAL USE, WHETHER IT BE IN SALES, TRANSFERS, TRADES, LEASES OF ANY TYPE, ETC. AND DO NOT ACCEPT RESPONSIBILITY FOR ERRORS OF ANY NATURE OR OMISSIONS CONTAINED HEREIN.

⊙ new survey required  
for next transfer

T10, R5, 4th. Qtr. Lot 24 P-06