

- 1500294002 (1) Katie B. Miller  
252-225 7/19/1991  
OR.205-2114 7/8/2008  
0.545 ac p.18-1389
- 1500668000 (2) Winesburg Carriage, Ltd.  
OR.185-1852 12/19/2005  
0.273 ac
- 1500205002 (3) Daniel A. and Amanda Yoder  
OR.188-1746 5/22/2006  
1.374 ac p.18-692
- 1500205003 (4) Daniel A. and Amanda Yoder  
OR.188-1746 5/22/2006  
1.413 ac p.18-692
- 1500177000 (5) Melvin L. Kendra, trustee  
OR.5-302 3/20/1998  
OR.212-914 7/22/2009  
0.943 ac p.7-628
- 1500254000 (6) John J. and Mattie M. Miller  
OR.6-889 4/13/1998  
0.789 ac p.4-175
- 1500991000 (7) Jason A. and Juliana Yoder  
OR.174-516 8/2/2004  
0.7294 ac p.10-167
- 0000000000 (8) not used
- 1500620000 (9) Mildred M. Whitmer, trustee  
OR.19-687 11/4/1998  
0.791 ac p.8-13
- 0000000000 (10) not used
- 1500510000 (11) John D. and Linda Chupp  
OR.168-92 11/7/2003  
0.7242 ac p.6-588
- 1500405000 (12) Anton and Courtney Pacula  
OR.202-2897 2/27/2008  
1.0 ac p.4-24
- 1500934000 (13) Brian W. Yoder  
OR.209-2537 3/19/2009  
0.6833 ac p.8-825
- 1500643000 (14) Keith L. Beachy  
Kris Andrea F. Stoltzfus  
OR.195-3416 4/5/2007  
0.502 ac p.7-276
- 1500495000 (15) Linda Sigrist  
188-83 10/31/1974  
OR.126-512 10/25/2002  
OR.205-2482 1/10/2008  
0.502 ac p.7-276
- 1500494000 (16) Linda Sigrist  
188-580 9/6/1974  
OR.126-512 10/25/2002  
OR.205-2482 1/10/2008  
0.68 ac p.7-326
- 0000000000 (17) not used
- 1500292001 (18) Tri County Professional Associates, LLC  
OR.168-2168 12/5/2003  
0.3941 ac p.14-265
- 1500934001 (19) Keith L. Beachy  
Kris Andrea F. Stoltzfus  
OR.195-3416 4/5/2007  
0.069 ac p.16-607
- 1500292002 (20) Steven L. and Marilyn E. Miller  
OR.44-335 12/23/1999  
1.452 ac p.17-342
- 1500992001 (21) Louis B. and Suzanne I. McFadden  
236-530 9/24/1987  
1.5 ac p.10-821

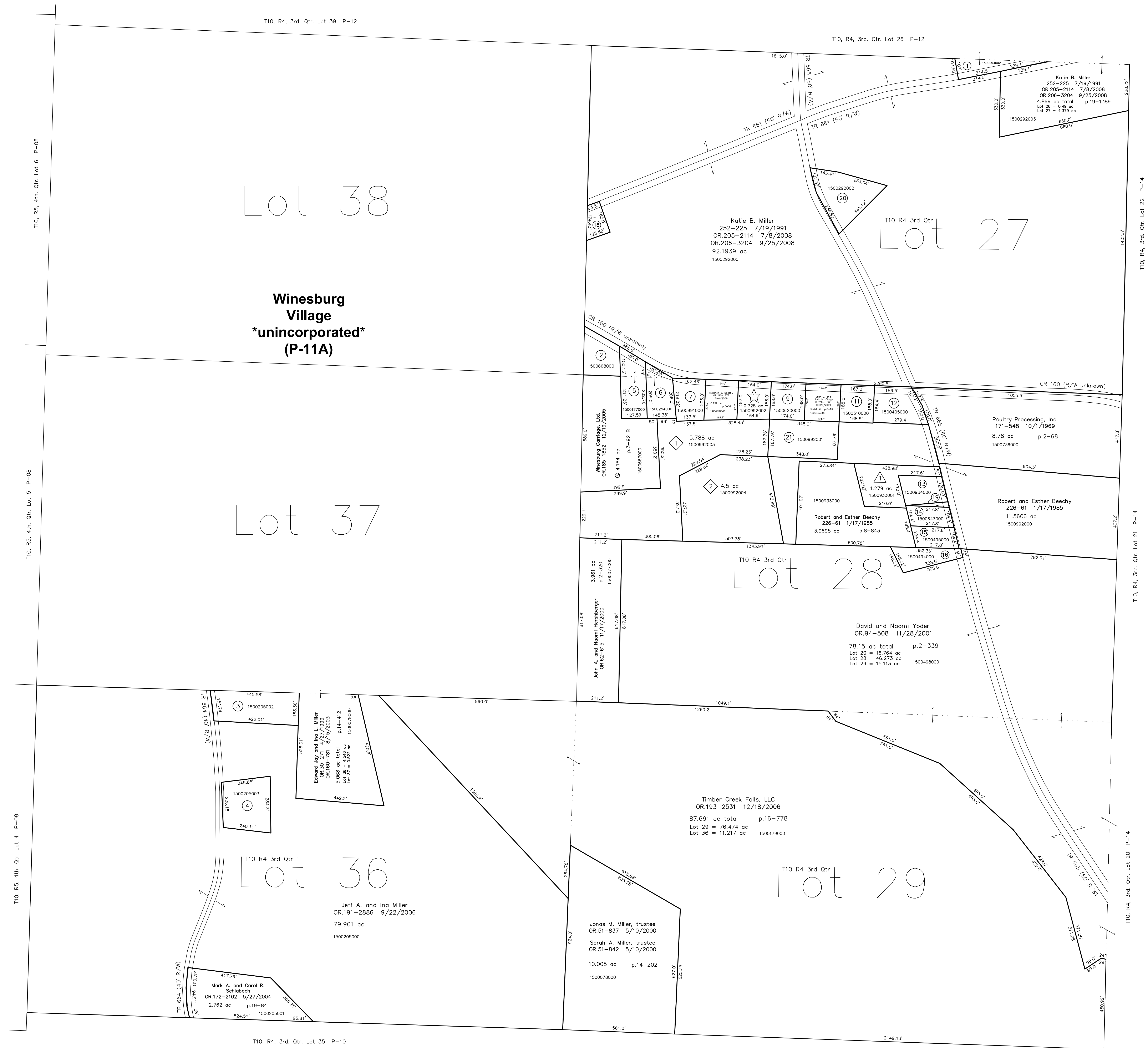

- ★ Beechy's Allotment No.1  
Plat 2-216 Platted 7/24/1989
- 1500992002 ★ Richard A. and Peggy L. Beechy  
244-213 7/24/1989  
0.725 ac p.2-216
- △ Beechy's Allotment No.2  
Plat 15-148 Platted 10/16/1997
- 1500933001 △ Brian L. and Beth Ann Beechy  
280-438 10/20/1997  
1.279 ac p.15-148
- ◇ Beechy Ridge Subdivision  
Plat 19-668 Platted 4/6/2006
- 1500992003 ◇ Robert and Esther Beechy  
OR.190-842 7/7/2006  
5.788 ac p.19-668
- 1500992004 ◇ Melvin R. and Jewell Bontroger  
OR.192-2977 11/6/2006  
4.5 ac p.19-668

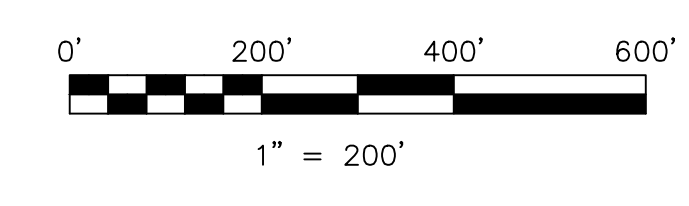

LET IT BE KNOWN, THIS MAP HAS BEEN PREPARED AS A REFERENCE GUIDE TO PROPERTY OWNERSHIP. WE BELIEVE THIS INFORMATION TO BE CORRECT AND CURRENT, HOWEVER IT IS NOT INTENDED FOR ANY LEGAL USE, WHETHER IT BE IN SALES, TRANSFERS, TRADES, LEASES OF ANY TYPE, ETC. AND DO NOT ACCEPT RESPONSIBILITY FOR ERRORS OF ANY NATURE OR OMISSIONS CONTAINED HEREIN.

⊙ new survey required  
○ for next transfer

Last Revision: 10/26/2009  
**T-10, R-4, 3rd. Qtr.**  
**Lots 27,28,29,36,37,38**  
**Paint Twp.**  
**Holmes County, Ohio**

**P-11**

T10, R4, 3rd. Qtr. Lot 22 P-14  
T10, R4, 3rd. Qtr. Lot 21 P-14  
T10, R4, 3rd. Qtr. Lot 20 P-14