

- 1501006000 ① Aden Jr. and Ada Mae J. Kelm
OR.129-446 11/21/2002
1.0173 ac p.10-251
- 1501007001 ② Noah E. and Mattie L. Swartzentruber
269-793 8/8/1995
0.159 ac p.14-886
- 1501030001 ③ Ivan A. and Mary Miller
271-366 12/20/1995
1.383 ac p.14-981
- 1501030002 ④ Ivan A. and Mary Miller
271-366 12/20/1995
0.606 ac p.14-981
- 1501007002 ⑤ Aden Jr. and Ada Mae J. Kelm
OR.129-446 11/21/2002
0.95 ac p.16-635
- 1500305003 ⑥ Davis J. and Sarah J. Hershberger
OR.46-11 1/24/2000
0.059 ac p.17-365
- 1500305001 ⑦ Jonas J. and Ada J. Miller
231-331 6/3/1986
1.9836 ac p.10-567
- 1500305002 ⑧ Davis J. and Sarah Hershberger
247-648 6/22/1990
1.288 ac p.12-462
- 1501029000 ⑨ Ivan A. and Mary Miller
224-415 7/30/1984
1.8805 ac p.10-285

T15, R11, Sec.32 P-20

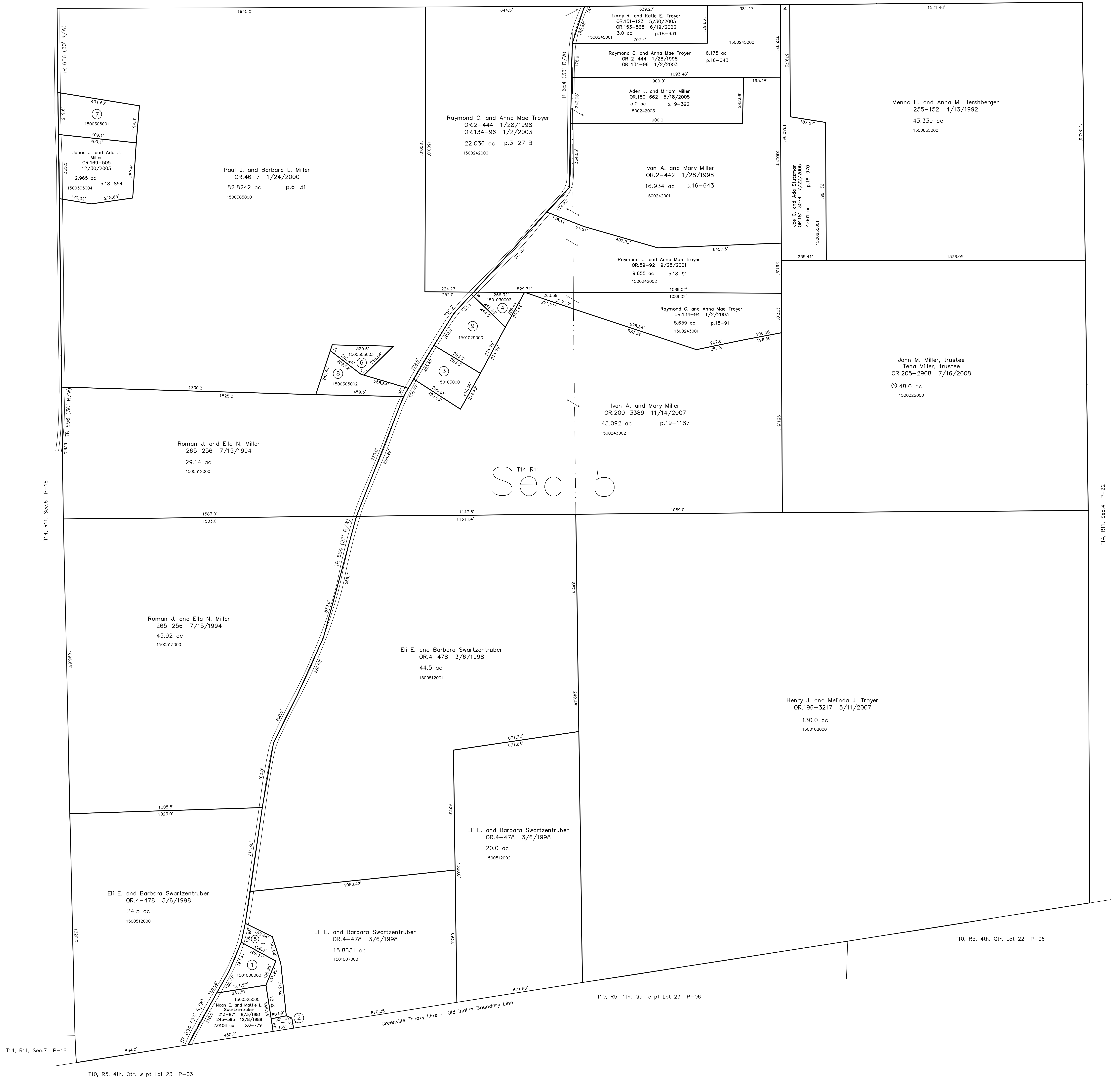

Last Revision: 7/16/2008
T-14, R-11, Sec.5
Paint Twp.
Holmes County, Ohio

P-19

T14, R11, Sec.6 P-16

T14, R11, Sec.7 P-16

T10, R5, 4th. Qtr. w pt Lot 23 P-03

T10, R5, 4th. Qtr. e pt Lot 23 P-06

T10, R5, 4th. Qtr. Lot 22 P-06

T14, R11, Sec.4 P-22