

- 1500581000 ① John Allen and Loretta Miller
OR 48-921 3/16/2000
1.0 ac
- 150018000 ② Lavern Lynn and Betty Hershberger
244-349 8/7/1989
277-564 3/26/1997
OR 169-176 12/23/2003
1.0 ac p.5-53
- 1500487000 ③ Paul J. and Mary A. Yoder
OR 35-943 7/26/1999
1.0 ac
- 1500488000 ④ Paul J. and Mary A. Yoder
OR 35-943 7/26/1999
1.0 ac
- 1500107000 ⑤ Fannie and Sarah Hershberger
208-634 2/7/1980
OR 91-388 10/23/2001
0.44 ac
- 1500106000 ⑥ Fannie and Sarah Hershberger
208-634 2/7/1980
OR 91-388 10/23/2001
0.5 ac
- 1500721000 ⑦ Merlin L. and Rosie J. Hershberger
272-645 3/19/1996
OR 51-519 5/4/2000
1.362 ac p.16-48
- 1501049000 ⑧ Merlin L. and Rosie J. Hershberger
272-645 3/19/1996
OR 51-519 5/4/2000
1.0 ac
- 1500947000 ⑨ Merlin L. and Rosie J. Hershberger
272-645 3/19/1996
OR 51-519 5/4/2000
0.149 ac p.8-875
- 1500946000 ⑩ Alpine Cheese Factory, Inc.
217-179 6/1/1982
0.068 ac
- 1501019001 ⑪ Thomas C. and Connie S. Devoll
OR 71-213 4/2/2001
1.62 ac p.17-837
- 1501100000 ⑫ Jacob Jr. and Naomi Miller
OR 49-569 3/29/2000
1.0 ac
- 1500677001 ⑬ Wayne A. and Lizzie Miller
246-83 2/1/1980
0.493 ac p.12-365
- 1500732001 ⑭ Paul J. and Mary A. Yoder
246-265 2/20/1990
0.24 ac p.12-374
- 1500030002 ⑮ Lavern Lynn and Betty Hershberger
263-370 2/4/1994
277-564 3/26/1997
OR 169-176 12/23/2004
0.166 ac p.14-430
- 1500030003 ⑯ Wayne R. and Rhonda J. Treyer
283-372 2/4/1994
1.0 ac p.14-430
- 1500302001 ⑰ Ray J. and Jacob J. Miller
OR 49-566 3/29/2000
1.364 ac p.14-697
- 1500252005 ⑱ Raymond A. Miller
OR 192-3032 11/7/2006
0.75 ac p.19-859
- 1500706001 ⑲ Alpine Cheese, Inc.
OR 109-1462 1/12/2004
0.491 ac p.16-483
- 1500716001 ⑳ Alpine Cheese, Inc.
OR 169-1462 1/12/2004
0.058 ac p.16-483
- 1500252006 ㉑ Raymond A. Miller
OR 192-3034 7/11/2006
0.869 ac p.19-859
- 1501048001 ㉒ Merlin L. and Rosie J. Hershberger
OR 11-648 8/30/1988
OR 51-519 5/4/2000
0.393 ac p.16-766
- 1500252004 ㉓ Raymond A. Miller
OR 24-735 1/22/1999
OR 163-1414 9/20/2005
0.467 ac p.16-982
- 1500732000 ㉔ Lizzie Miller
173-368 3/30/1970
193-450 4/8/1976
228-869 8/25/1985
228-871 9/25/1985
1.73 ac
- 1501019000 ㉕ Alpine-Alpa Enterprises, LLC
OR 119-751 8/6/2002
1.423 ac p.16-596

T15, R11, Sec.35 P-29

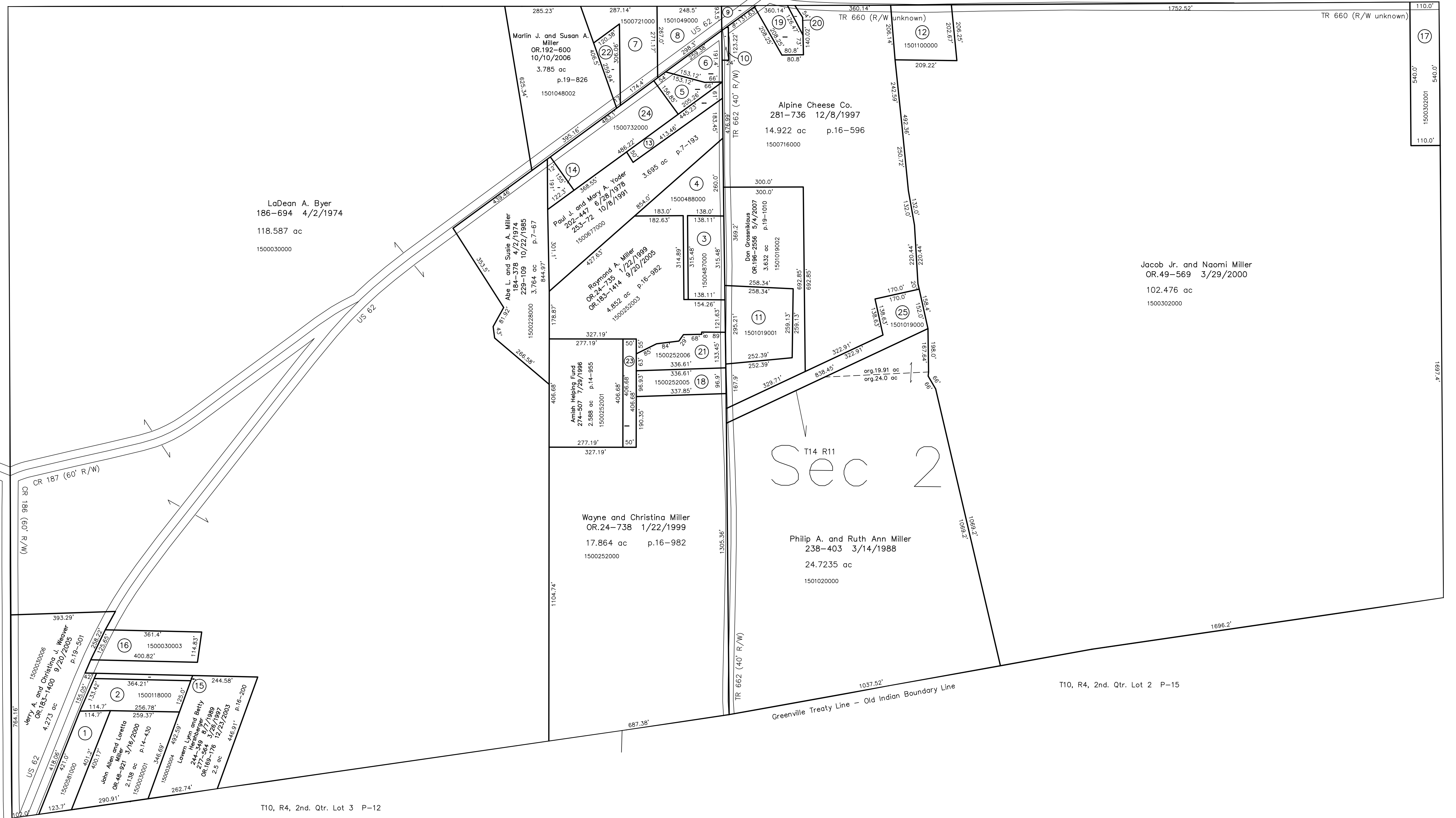

T14, R11, Sec.3 P-25

T10, R4, 2nd. Qtr. Lot 3 P-12

T10, R4, 2nd. Qtr. Lot 2 P-15

T14, R11, Sec.1 P-31

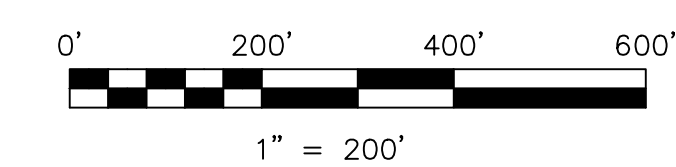

LET IT BE KNOWN, THIS MAP HAS BEEN PREPARED AS A REFERENCE GUIDE TO PROPERTY OWNERSHIP. WE BELIEVE THIS INFORMATION TO BE CORRECT AND CURRENT; HOWEVER IT IS NOT INTENDED FOR ANY LEGAL USE, WHETHER IT BE IN SALES, TRANSFERS, TRADES, LEASES OF ANY TYPE, ETC. AND DO NOT ACCEPT RESPONSIBILITY FOR ERRORS OF ANY NATURE OR OMISSIONS CONTAINED HEREIN.

⊙ new survey required for next transfer

Last Revision: 5/4/2007
T-14, R-11, Sec.2
Paint Twp.
Holmes County, Ohio

P-28

