

- 1500527002 ① Leo H. Tressell
161-585 3/14/1967
1.0 ac
- 1500477001 ② Loren E. and Ruth A. Wengerd
OR.92-677 11/8/2001
0.617 ac p.18-116
- 1590009000 ③ Holmes-Wayne Electric Cooperative, Inc.
132-514 5/28/1956
Corp. 1-24 3/30/1959
0.42 ac
- 1500476001 ④ Dean and Mary Shoup
166-98 4/3/1968
0.3 ac
- 1500528001 ⑤ David J. and Lori E. Coppillo
267-869 3/13/1995
0.131 ac p.14-761
- 1500044001 ⑥ John V. and Erma K. Rober
OR.183-1906 9/27/2005
0.958 ac p.19-506
- 1500311000 ⑦ Eli R. and Drucilla A. Coblentz
OR.54-755 7/5/2000
1.762 ac p.8-587
- 1500426001 ⑧ Owen F. and Carol L. Shevlin
OR.204-3323 6/6/2008
1.906 ac p.16-437

T15, R11, Sec.25 P-30

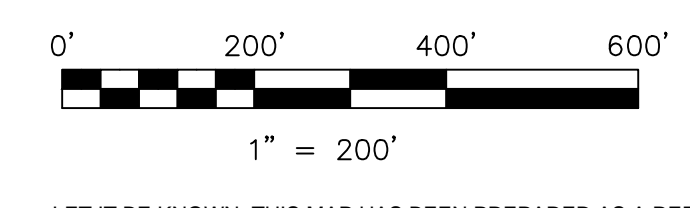
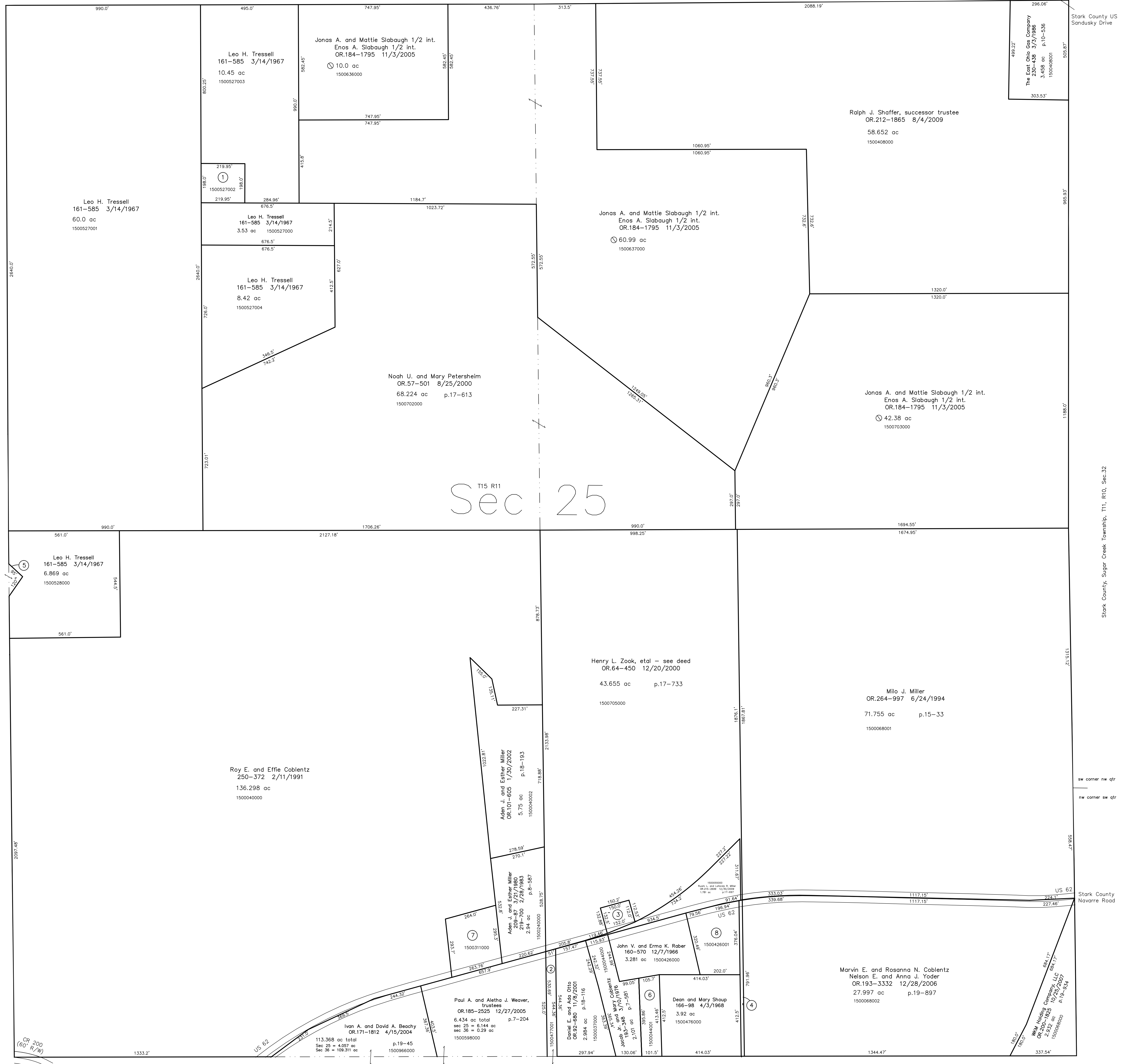

LET IT BE KNOWN, THIS MAP HAS BEEN PREPARED AS A REFERENCE GUIDE TO PROPERTY OWNERSHIP. WE BELIEVE THIS INFORMATION TO BE CORRECT AND CURRENT, HOWEVER IT IS NOT INTENDED FOR ANY LEGAL USE, WHETHER IT BE IN SALES, TRANSFERS, TRADES, LEASES OF ANY TYPE, ETC., AND DO NOT ACCEPT RESPONSIBILITY FOR ERRORS OF ANY NATURE OR OMISSIONS CONTAINED HEREIN.

new survey required for next transfer

Last Revision: 12/30/2009

T-15, R-11, Sec.25
Paint Twp.
Holmes County, Ohio

P-33