

Wayne County

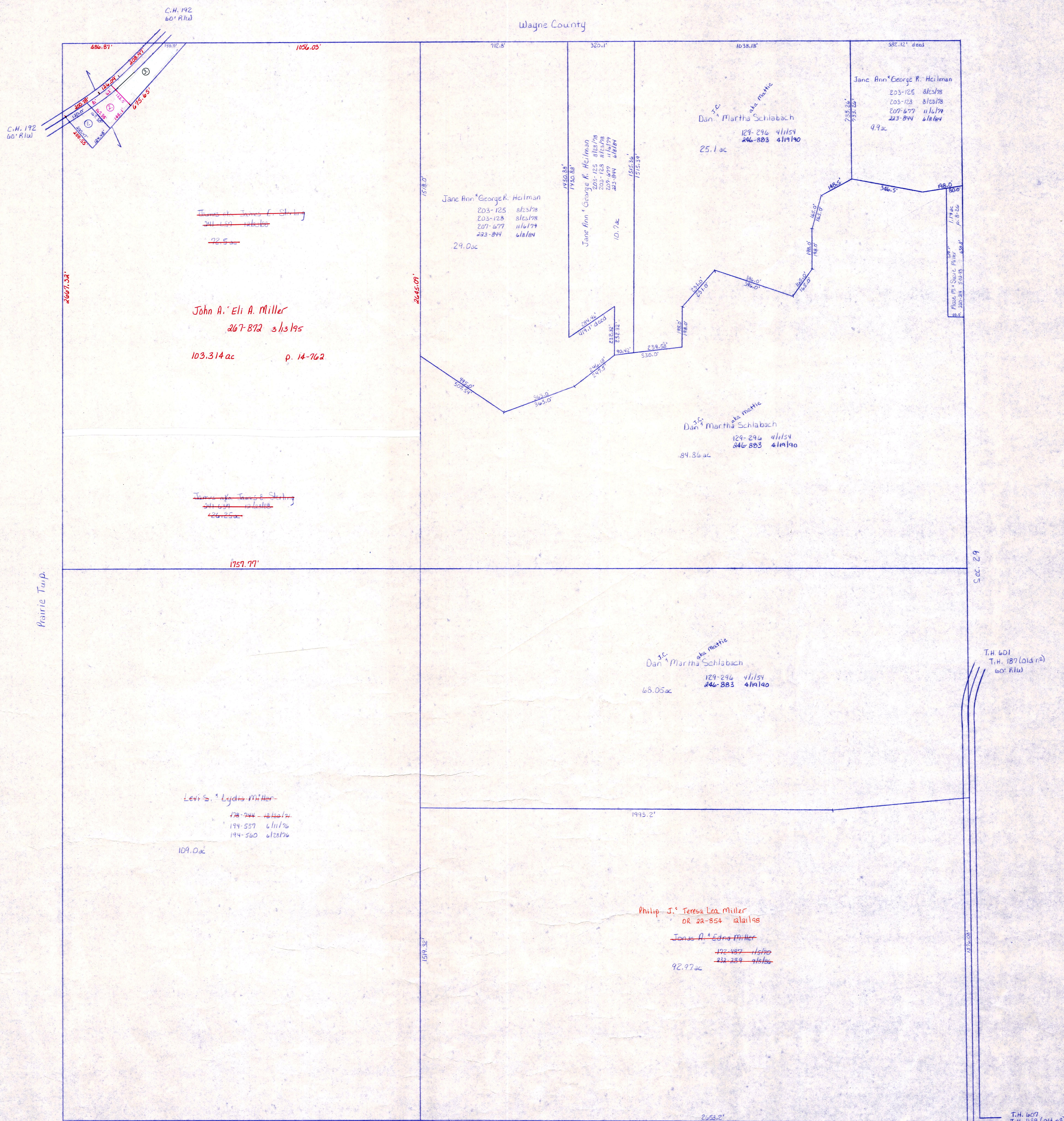

- ① Joseph M. & Brenda H. May 293-74 4/2/89 .5067 ac p. 12-202
- ② Ayle Ina Benchoff OR 25-676 8/18/99 .5067 ac p. 16-995
- ③ Beatrice P. Deeds 151-201 8/11/65 1.4816 ac S.F.T.
257-429 10/6/92

LET IT BE KNOWN, THIS MAP HAS BEEN PREPARED AS A REFERENCE GUIDE TO PROPERTY OWNERSHIP. WE BELIEVE THIS INFORMATION TO BE CORRECT AND CURRENT, HOWEVER, IT IS NOT INTENDED FOR ANY LEGAL USE, WHETHER IT BE IN SALES, TRANSFERS, TRADES, LEASES OF ANY TYPE, ETC. AND DO NOT ACCEPT RESPONSIBILITY FOR ERRORS OF ANY NATURE OR OMISSIONS CONTAINED HEREIN.

T-15, R-12, Sec. 30
SALT CREEK TWP.

SCALE 1"=200'

S-14

