

Apr 8

Jan 5

Sec. 16, S.W. Q

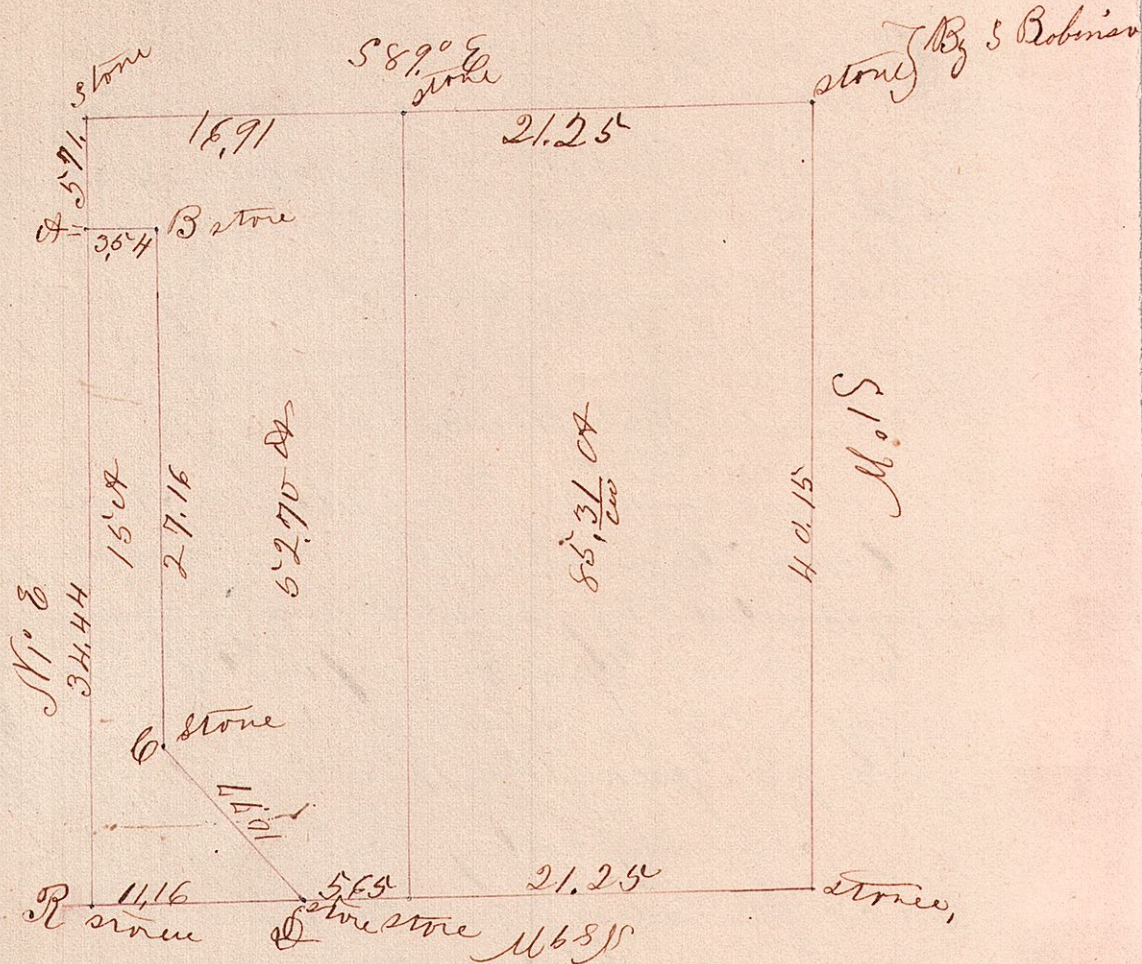

- R = Noak's good = Hickory down originally
- A = " 18 S 20° E 62
- B = " 14 N 48 W 29 & Noak's 12 S 8 1/2° E 63
- C = " 18 N 88 1/2° W 64 & Hickory 6 S 62 1/2° W 33.
- D = Chestnut 18 S 48° W 10

Chain carrying, - Wm. Journal of S. Case, Surveyor  
 since the above estate for Shotters June 11<sup>th</sup>  
 AD 1861. I hereby certify the above to be  
 a correct plat & notes of the same

Joseph Edgar County Sur-  
 veyor for Holms Co Ohio,