

Section 31 Township 18 Range 14.

A Survey made for George Lozier and others being the NW quarter of fractional Section 31 Township 18 Range 14 long up land commencing at the S.W.C. of said frac. quarter thence due East 93 Per 30 to a Stone thence due north 157 Per 13 links thence N 89 $\frac{1}{2}$ W 93 per 19 links thence S 1 $^{\circ}$ W 157 per 18 links to the place of beginning containing 92 acres more or less.

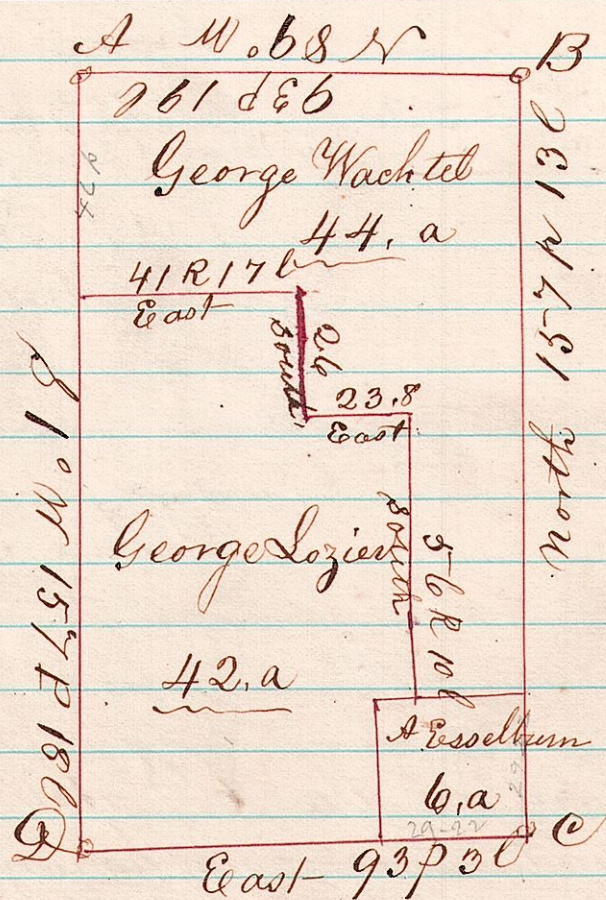

The above is a correct plat of the NW. quarter of sec 31 Township 18 Range 14 Holmes County Ohio dividing it as follows commencing at the NW. corner of said quarter thence S 1 $^{\circ}$ W 46 perches thence East 41 perches 7 l thence South 26 perches thence East 23 perches 8 links thence South 56 perches 10 links to the north line of A Esselburns lot located in the South East corner of said frac. or thence North 29 per 22 links thence West 32 per 30 thence South 32 per 3 links thence East 29 per 22 links to the place of beginning containing 6 acres more or less this 7th day of Feb. A. D. 1871.

Joshua Sprong County Sur
H. C. O.