

Section 17 Township 8 Range 4 June 26<sup>th</sup> 1873,

28

A Survey made for Michael Domev and others commencing at the quarter post of Sec. 17 Township 8 Range 4 on the south side of said section thence S 88° E 160 perches to a Stone, thence N 15° E, 163 perches N & c of said section, then commencing at the center quarter post on the line of said sec, thence N 88° W 161 perches and 13 links, and set a Stone, thence South 1 1/2° W 160 perches, to a Stone, thence N 1 1/2° E 160 perches, and then from the center of the North side of said sec, S 1 1/2° W 160 perches 22 links to the center of said section and planted a Stone,

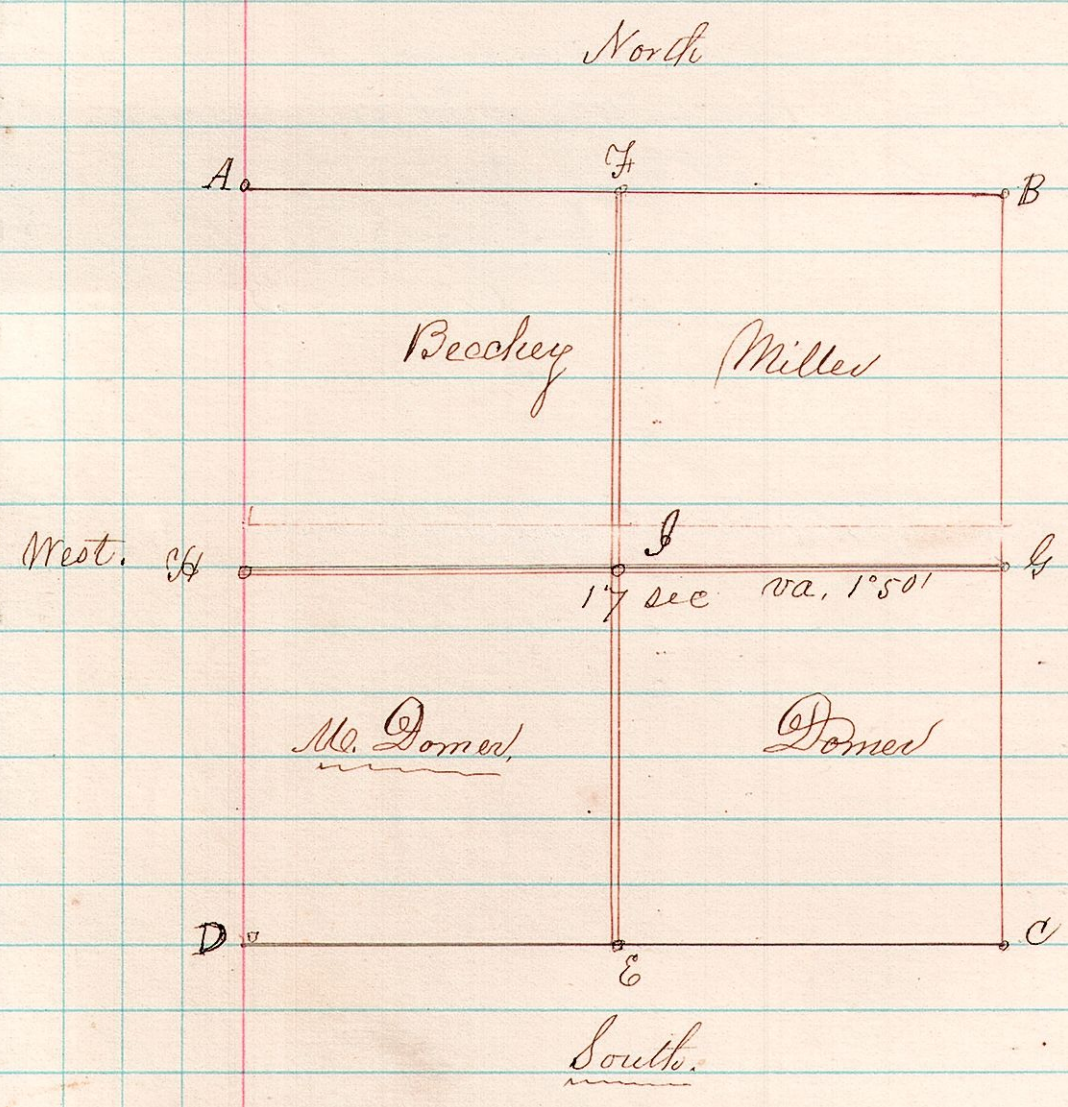

| Bearing | Speed | Diameter | Course     | Bearing | Links |
|---------|-------|----------|------------|---------|-------|
| Maple   | 18    | J        | N 6 1/2° W | 14      |       |
| do      | 20    | "        | S 80° E    | 51      |       |
| Lynx    | 15    | K        | S 6 1/2° W | 67      |       |
| Heic.   | 20    | "        | N 5° W     | 100     |       |
| W. Oak  | 24    | L        | S 21° E    | 60      |       |
| do      | 36    | "        | N 41° W    | 64      |       |

Scale 40 per to the inch  
 40 | 40 | 40

I hereby certify the above plat & description to be correct this 26<sup>th</sup> day of June 1873  
 Joshua Spangler County Sur.