

6914 A Survey made for David Goder being ¹³³ part of the south part of the S.E. of sec 14, Sp 9, R. 6.

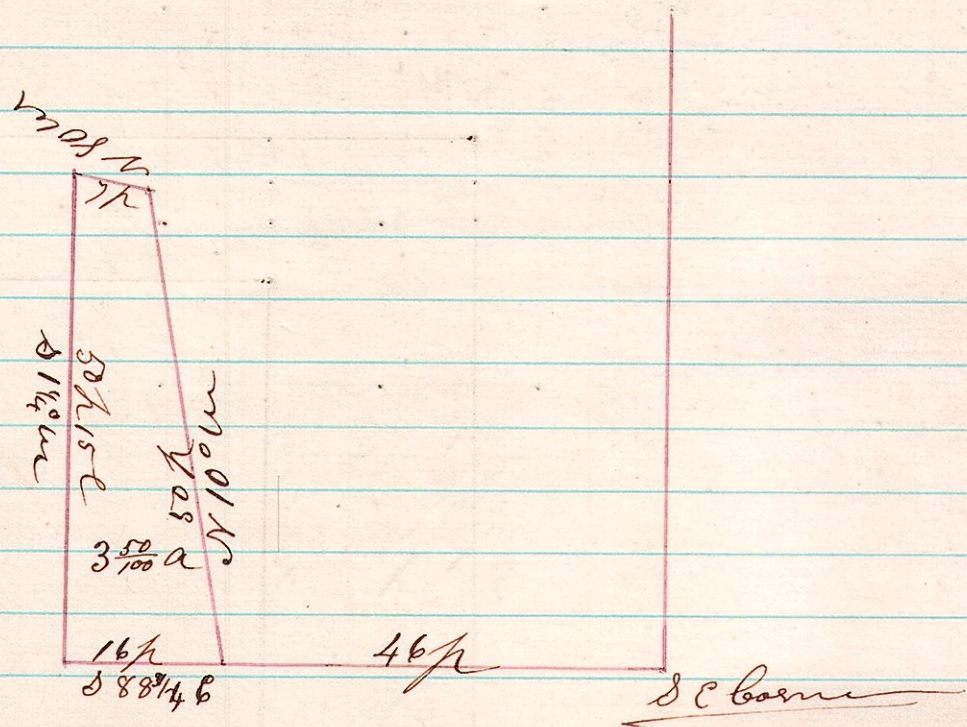

March 11th 1876

H. H. Robinson
Co Surveyor

15191 A Survey made for James Biggett sen. being ¹³⁴ the north west part of the south east quarter of section one (1) Sp 19, R 15.

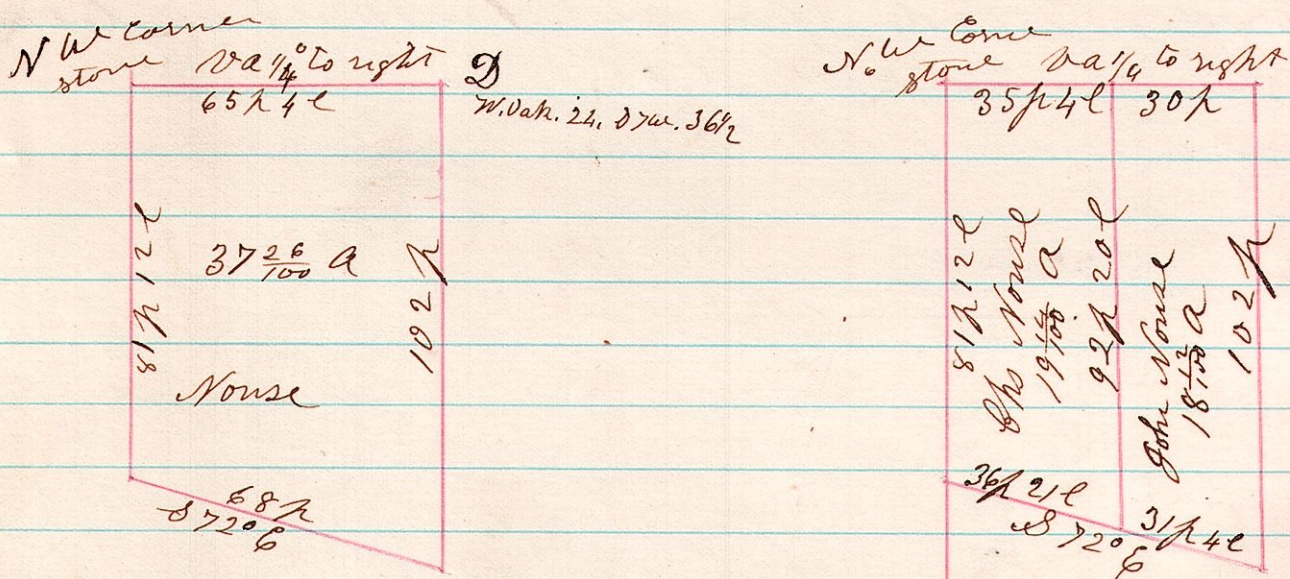

SW corner
Look New with
A. T. Oak, 15, N 80° E 30.

March 14th 1876

H. H. Robinson
Co Surveyor