

N 3 S A Survey made for Henry J Schmitt being ¹⁶⁵
 4 10 ^{ac} 37 the west 1/2 of lot 37, 3rd 10. R 4, & the East end of
 5 10 5 lot 5, 4th 9th 10. R 5.

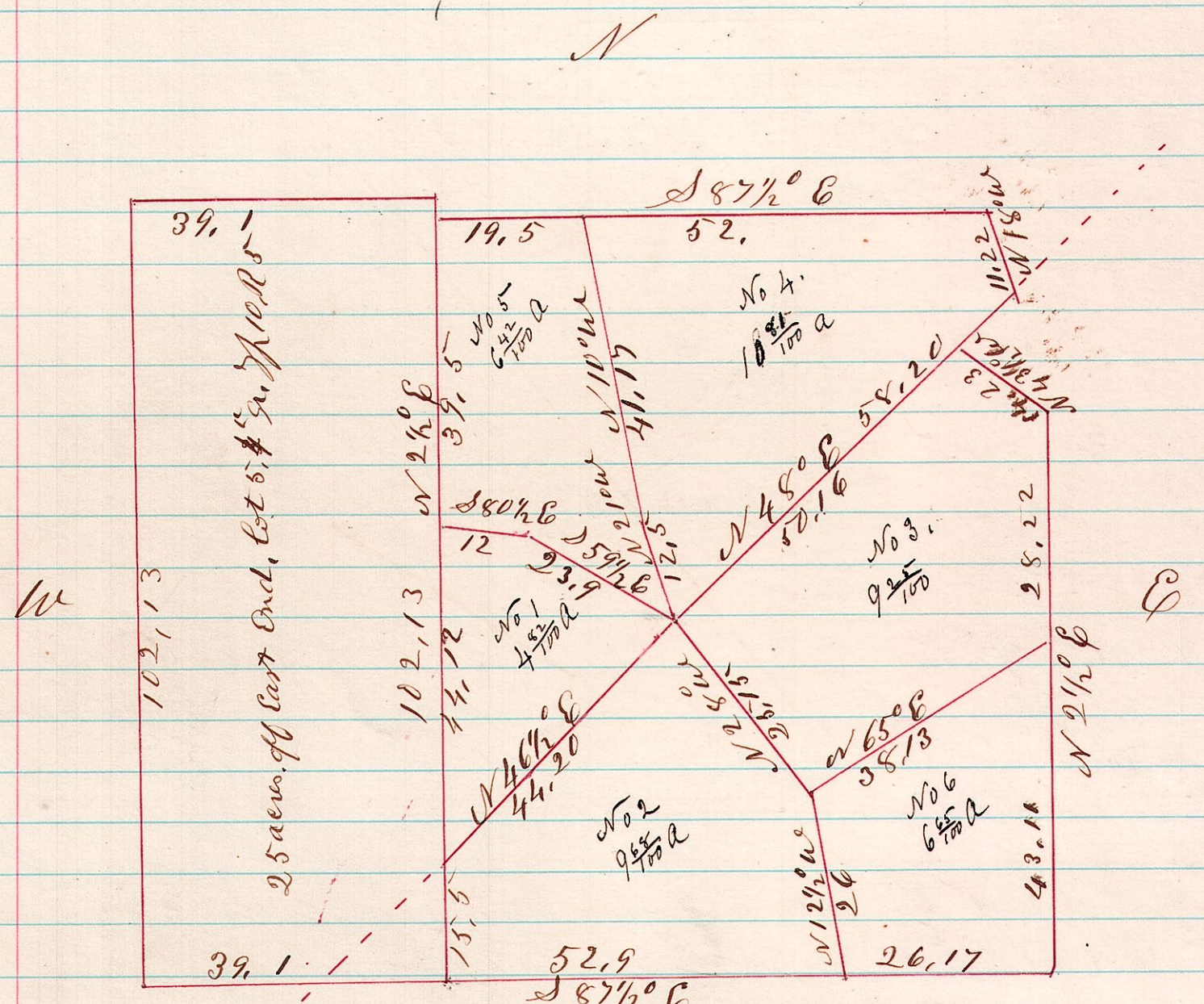

Completed
 May 27 & 28th 1876

H. H. Robinson
 Co. Surveyor

26.17
 52.9
 19.76