

14 18 33 A Survey made for Mr. Critchfield & the Trustees of the Ripley Church being part of the North East quarter of Section 33 in Township 18 of Range 14

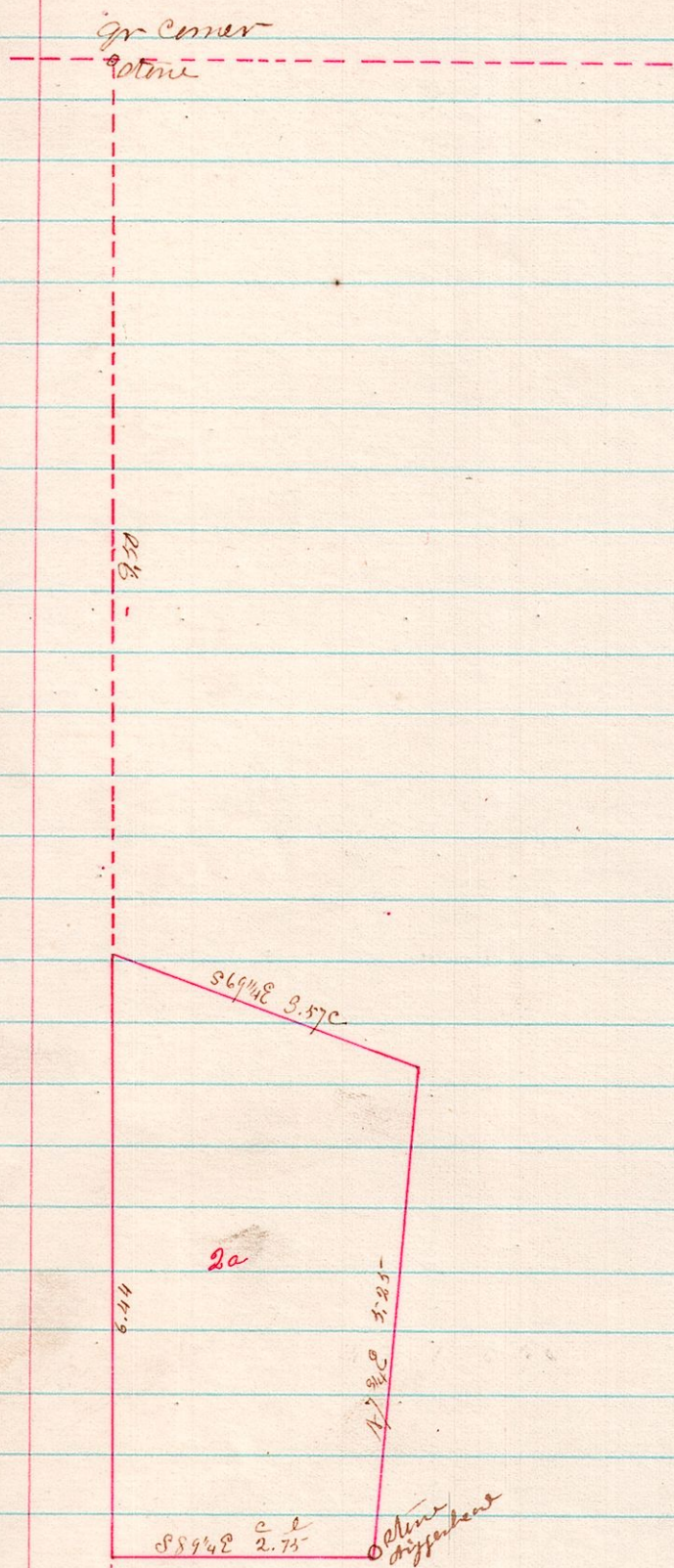

9 8 22 A Legal Survey made for James Simmonson et al on the 10th day of Sep 1878

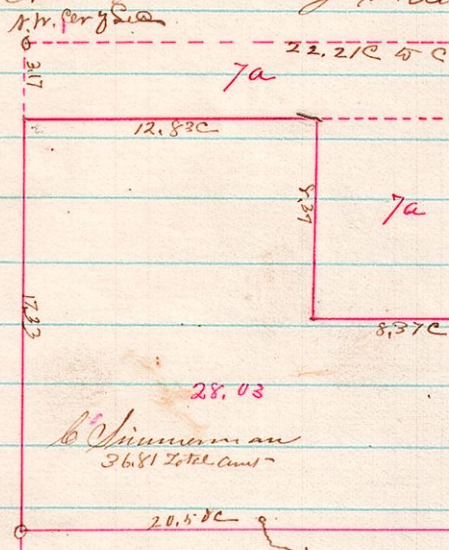

A copy of the following notice was served as shown

To Messrs Barnes Henry Sapp John Purdy Mrs. Charity Flint Wm. White & Mrs. J. Barnes

You are hereby notified that a survey will be made and testimony taken by Rebalhorn Holmes County Surveyor on the 10th day of September 1878 between the hours of 5 a.m. & 7 1/2 p.m. and will be continued from day to day until the survey is completed for the purpose of establishing the corners and lines of my the undersigned land in Section 22 in Township 18 of Range 9

Interested parties will please meet at the residence of the undersigned before work is commenced

(Signed by) *James Simmonson*

L. C. Stone Plaintiff
J. Robinson

On the 17th day of August 1878 I served a written copy of the within notice on Messrs Barnes Henry Sapp John Purdy Mrs. Charity Flint Wm. White & Mrs. J. Barnes

(Signed) *Geo Barnes*

State of Ohio Holmes County SS

Sworn to and subscribed in my presence the County Surveyor in and for Holmes County @ this 10th day of September 1878

Rebalhorn
County Surveyor