

No

391 7 8 20 W P^r S.W. '4

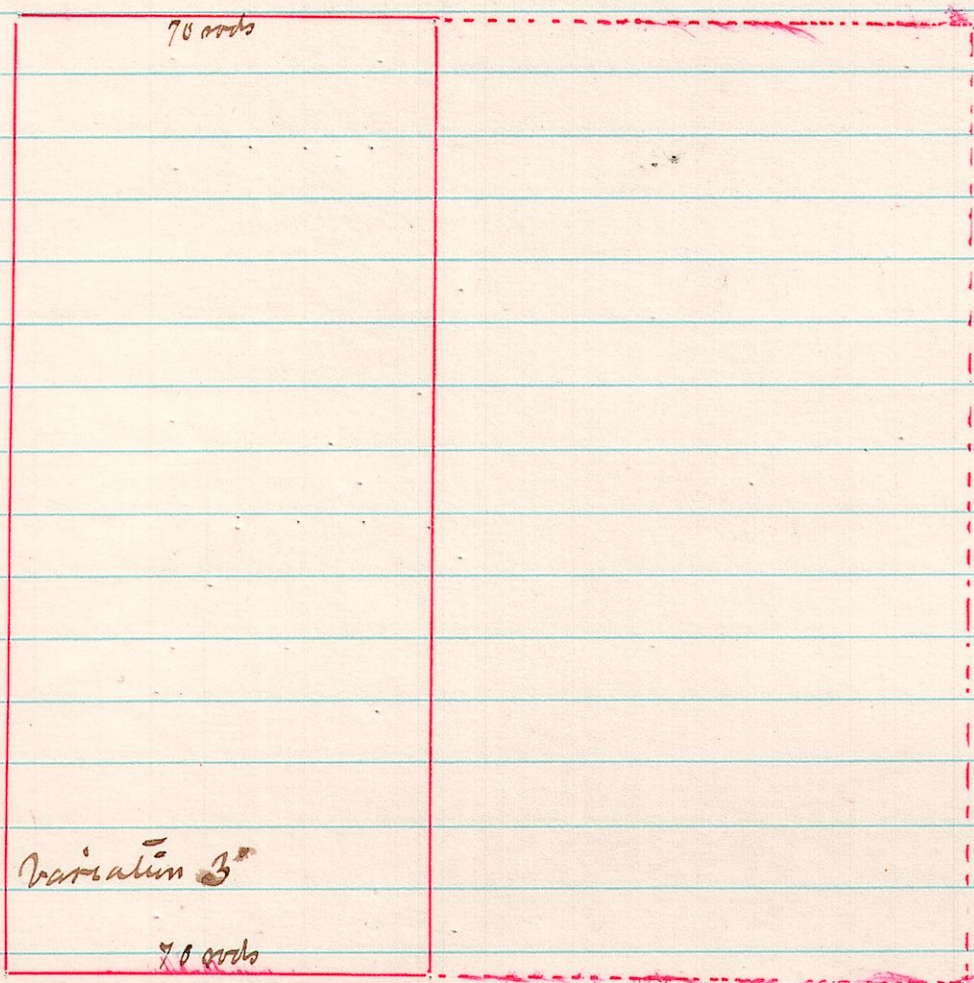

A Survey made for Eligah W and William Rogers of West part of the above described Quarter Surveyed Nov 21st 1884

James C. Calhoun
County Surveyor

No

392 7 9 Lot 135 Millersburg, O.

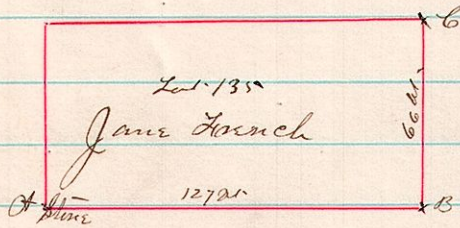

Surveyed the lines of Lot 135 for Mrs James French April 23rd 1884
J. C. Calhoun County Surveyor

No

393 7 8 21 Middle pt - W pt - N.W. '4

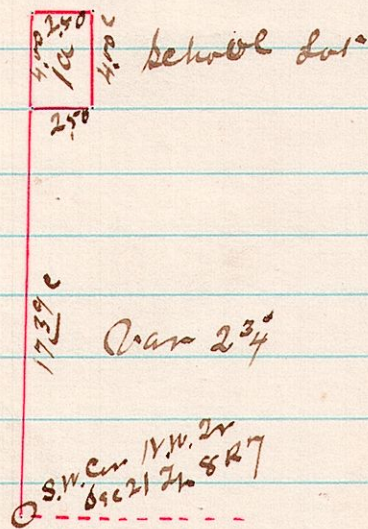

A Survey made for the Board of Education of Purchase & Holmes Co Ohio on the 21st day of Nov 1884 James C. Calhoun
Co Surveyor