

No 397 13 13 10th NE¹⁰ + NW¹¹ Road
No Road

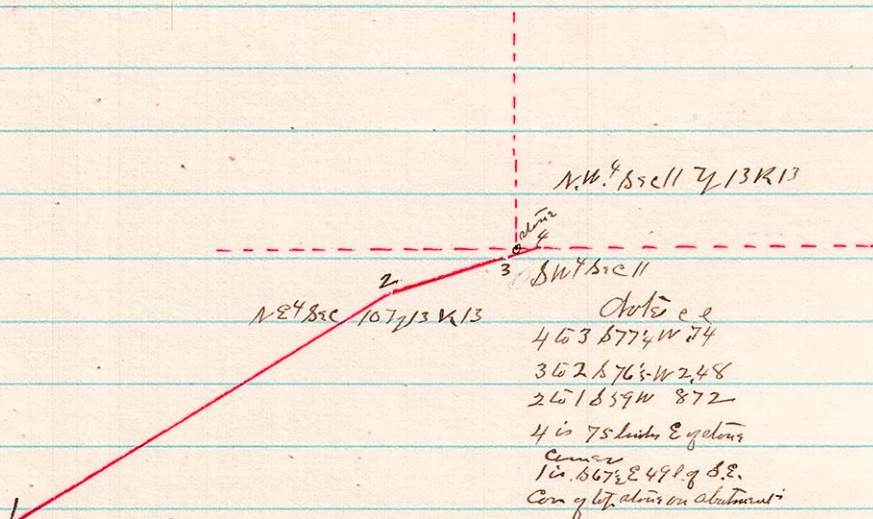

A Survey made by order of the Prairie Township Trustees of a Township Road petitioned for by John L. Whelan et al on the 4th day of August 1883 James C. Callahan County Surveyor

No 398 14 17 3 P¹ - SW⁴

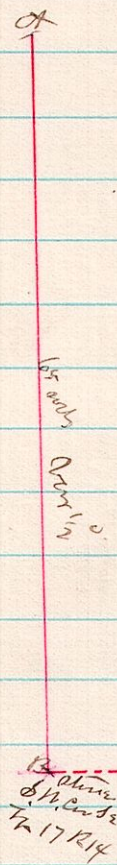

A Survey made for Joseph Brinson of the P¹ of the West line of the SW 1/4 Sec 3 T17 R14 on the 14th day of September 1884 James C. Callahan County Surveyor