

444

457 4 9 1²

A Survey made to establish the grade in front of the center third of Lot 101 in the village of Millersburg Ohio now owned by F. A. Smith the following are the surface elevations and of grade of the pavement viz West line of the side

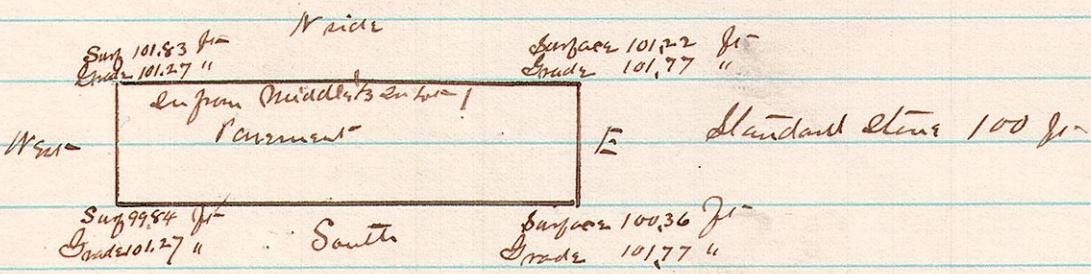

Surveyed April 1st 1885
James B. Ballou
County Surveyor

458

8 8 2 W² NW⁴

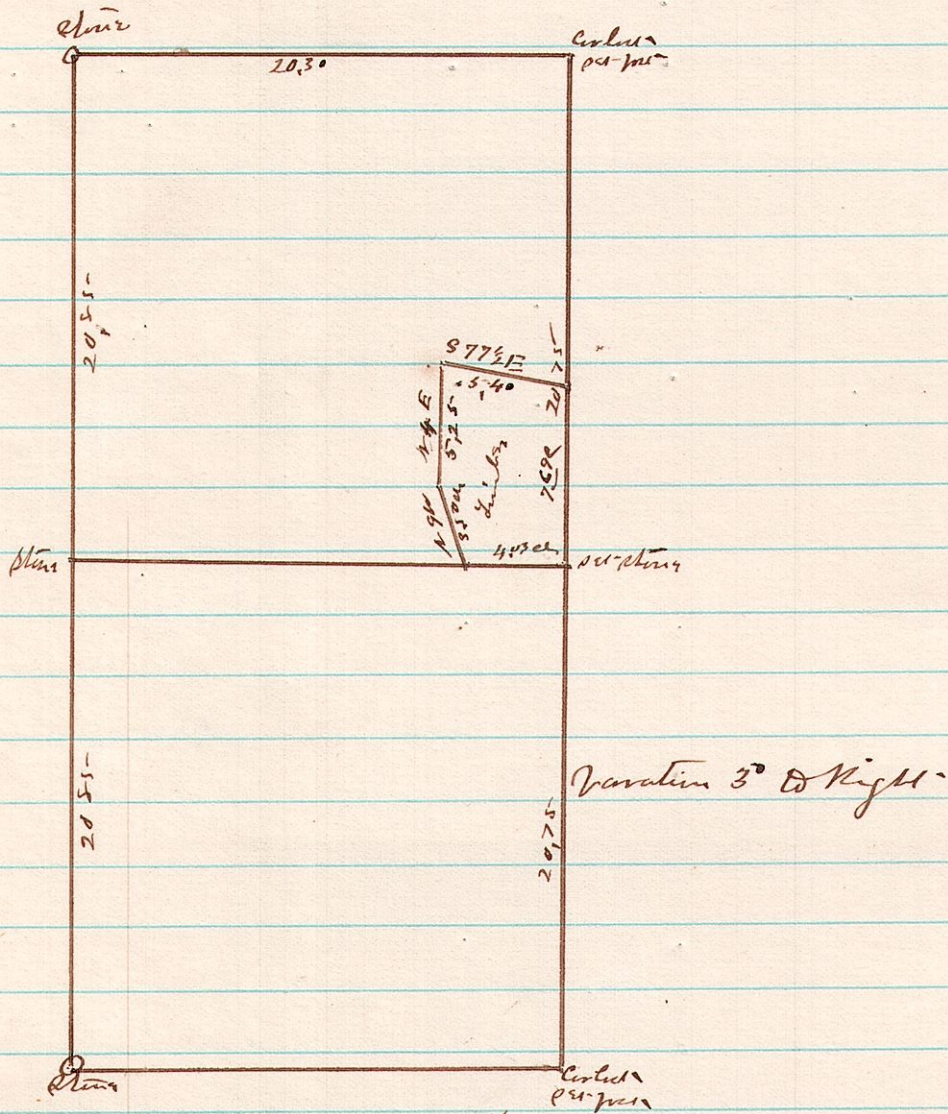

A Survey made for Arnolds heirs of the W² NW⁴ Sec 2
T² S R 8 on the 9th day of April 1885
James B. Ballou
County Surveyor