

12 14 8
7 po of each

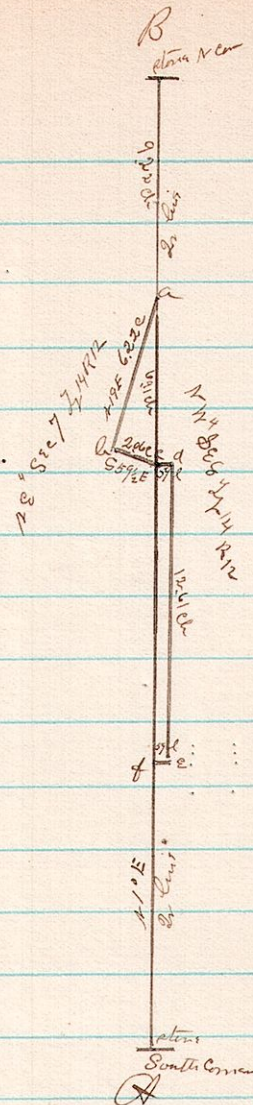

A Survey made for Michael Gray and Christian Lincoln for both the 2nd & 3rd AB.
 for the former the piece depicted ed of 753 yds acre for the latter the figures
 a b d contain the same amount of land which they exchanged afterwards by
 proper deeds Surveyed on the 17th day of June A.D. 1885

James B. Ballou
 County Surveyor

5 8 22 p^r N. 8th Sec 22 T⁸ R⁵

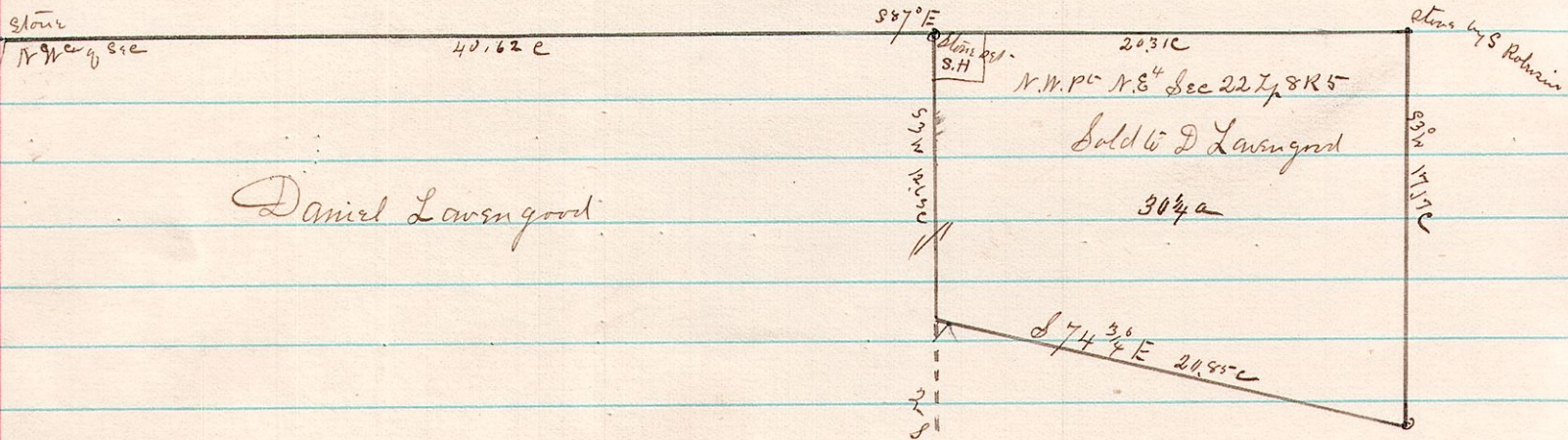

Daniel Lawson good

A Survey made for ~~Andrew Row~~ Henry Row of the
 pieces above plotted on the 18th day of June A.D. 1885

James B. Ballou
 County Surveyor

Andrew Row
 To
 Henry S. Row