

No. 10

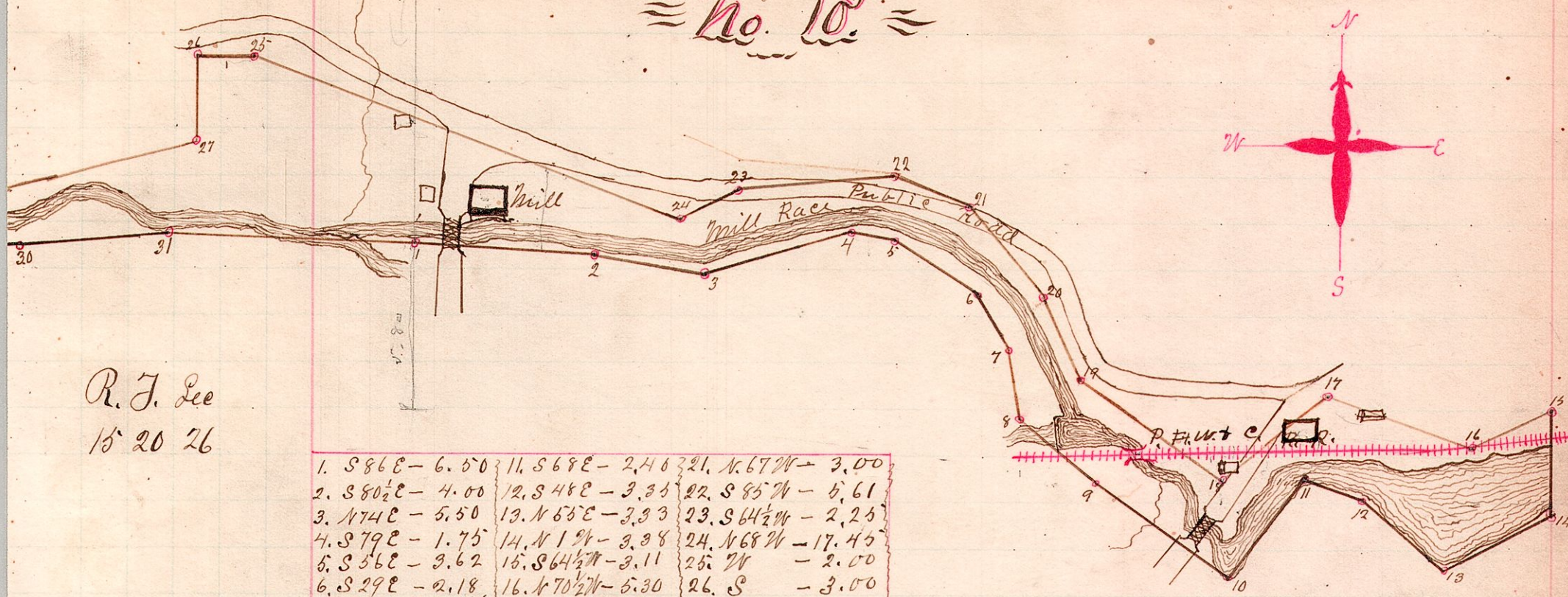

R. J. Lee
15 20 26

1. S 86 E - 6.50	11. S 68 E - 2.40	21. N 67 W - 3.00
2. S 80 1/2 E - 4.00	12. S 48 E - 3.33	22. S 85 W - 5.61
3. N 74 E - 5.50	13. N 65 E - 3.33	23. S 64 1/2 W - 2.25
4. S 79 E - 1.75	14. N 1 1/4 W - 3.38	24. N 68 W - 17.45
5. S 56 E - 3.62	15. S 64 1/2 W - 3.11	25. W - 2.00
6. S 29 E - 2.18	16. N 70 1/2 W - 5.30	26. S - 3.00
7. S 8 E - 2.50	17. S 52 W - 4.63	27. S 77 W - 12.80
8. S 49 E - 3.50	18. N 54 W - 6.07	28. S 1 E - 1.25
9. S 54 E - 5.90	19. N 28 1/2 W - 3.00	29. N 88 E - 6.50
10. N 38 1/2 E - 4.70	20. N 39 1/2 W - 4.00	30. N 86 E - 5.25
		31. S 88 1/2 E - 4.87

Station 1 is 21.87 chains north of a stone at the south west corner of the south east quarter of Section 26.

A survey made for Thomas W. Shaver on June 24 22, 1886.

W. S. Hanna
County Surveyor

No. 11

R 7 3
8 8 9

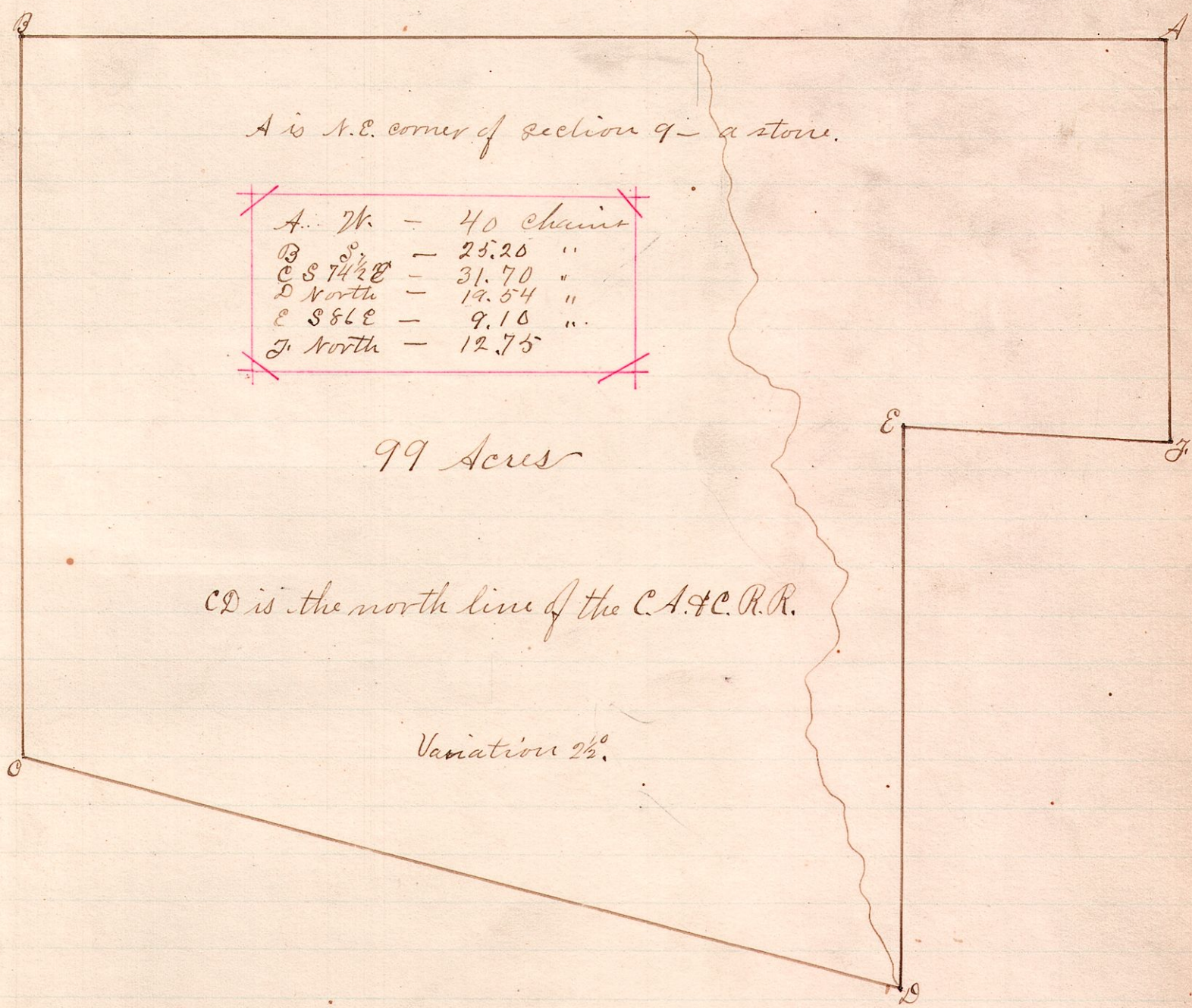

A. W.	- 40 chains
B. S.	- 25.20 "
C. S 74 1/2 E	- 31.70 "
D. North	- 19.54 "
E. S 86 E	- 9.10 "
F. North	- 12.75 "

A survey made for George F. Daugherty at the request of Abraham Daugherty, July 12, 1886.

W. S. Hanna
County Surveyor