

No. 81.

R 5th Sec 24th Lot
9 9 4th 32

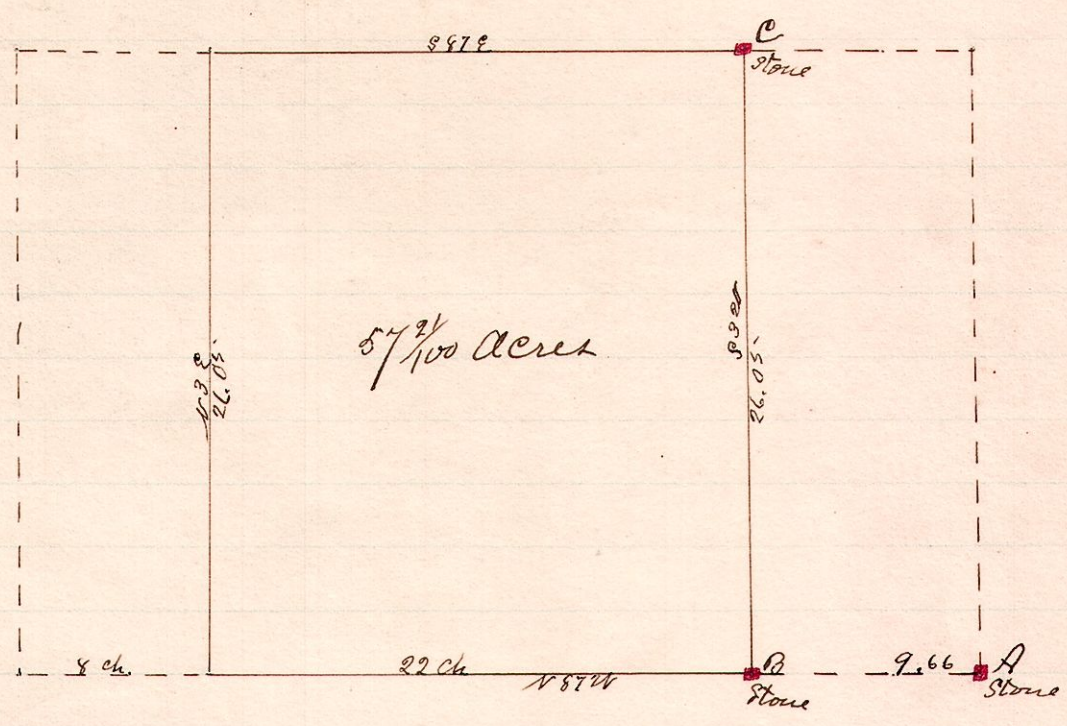

A survey made for J. W. Cross of which the above is a correct plat Nov. 3, 1887.
W. S. Hanna, County Surveyor.

No. 82.

R 5th Sec 24th Lot
7 9 12th 108 East Pt.

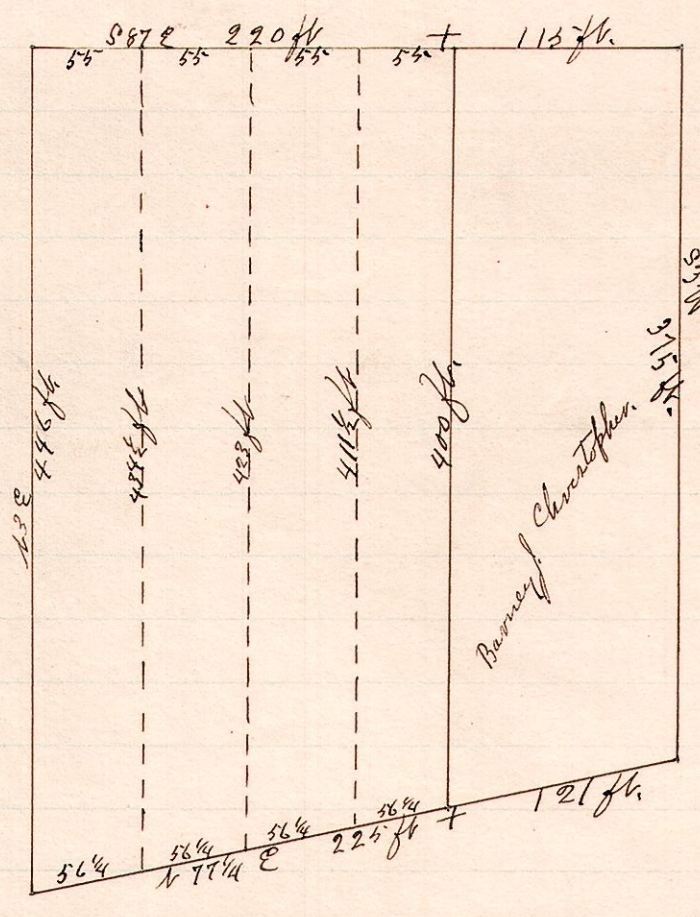

The Berlin road passes along the south line of said part of Out Lot 8.

A survey made of a part of Out Lot No. 8^{in Village of Millersburg.} belonging to B. J. Christopher for the purpose of dividing the west part of that portion of said out lot into lots as shown on above plat.
Nov. 17, 1887
W. S. Hanna, County Surveyor.

No. 83.

R 7 th Sec	Stations	B.S.	Height of Staff	Readings	Elevations	Rise	Fall
15 20	A. Outflow water trough in Barn	4.07	104.07		100		
31	B. Top of water trough S.E. of Barn			6.45	97.62		2.38
	C. Ground 36 ft north of above trough			7.11	96.96		3.04

A survey made at the request of W. P. Workman to determine the fall in a certain water privilege on the premises of M. A. Priest in Washington Co. Surveyed Oct. 25, 1887
W. S. Hanna,
Co. Surveyor