

No. 159

R 7/2 Sec Lots  
7 9 12 281  
282

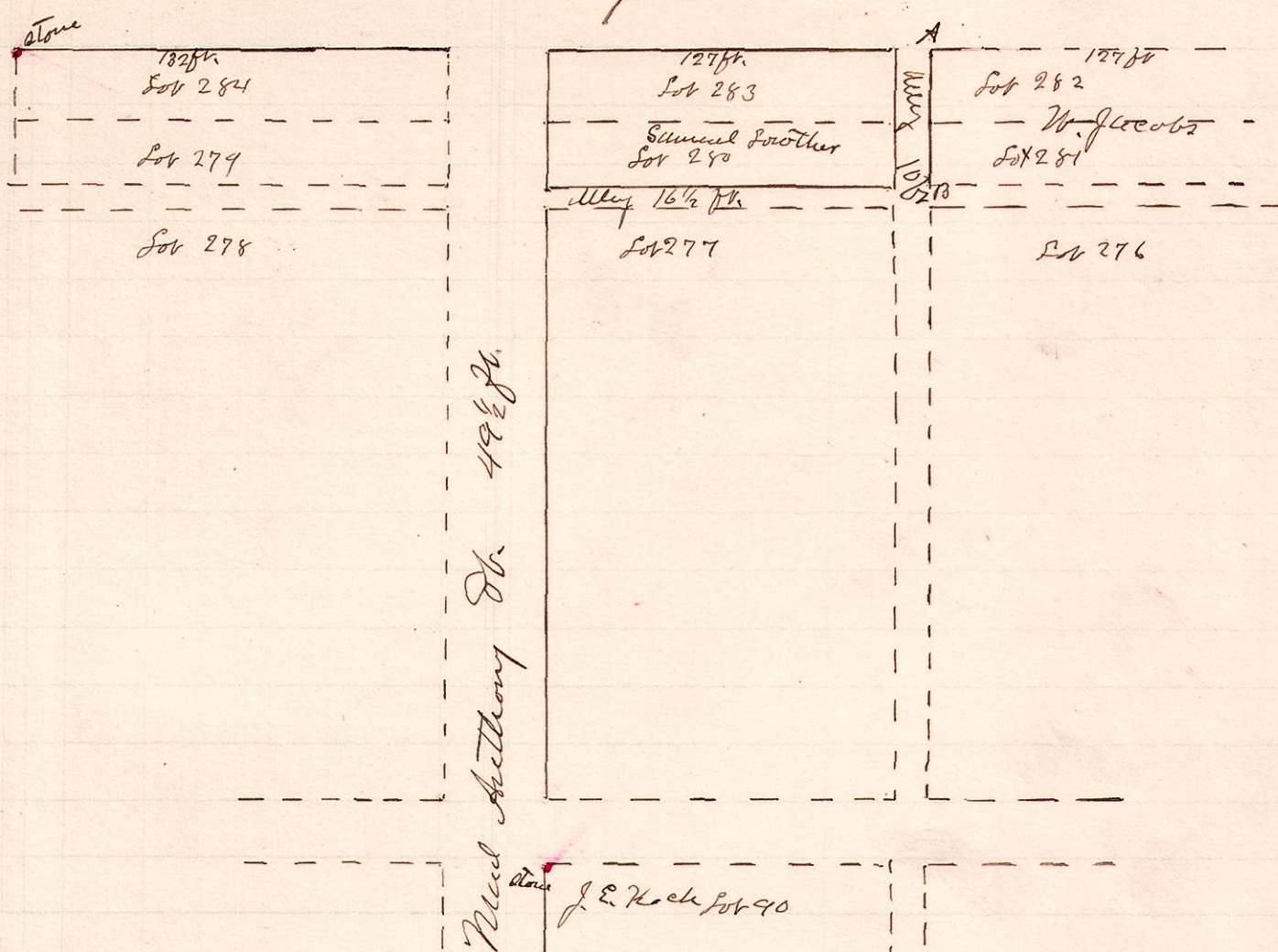

A survey made to determine the line A B, at the request of Samuel Lawther to be used in evidence for the defd in the case of Ohio vs Lawther for Malicious Destruction of Property.  
Nov. 26, 1888  
W.S. Hanna, Co. Surveyor.

No. 160

R 7/2 Sec 2 1/2 Lot  
5 10 4th 4

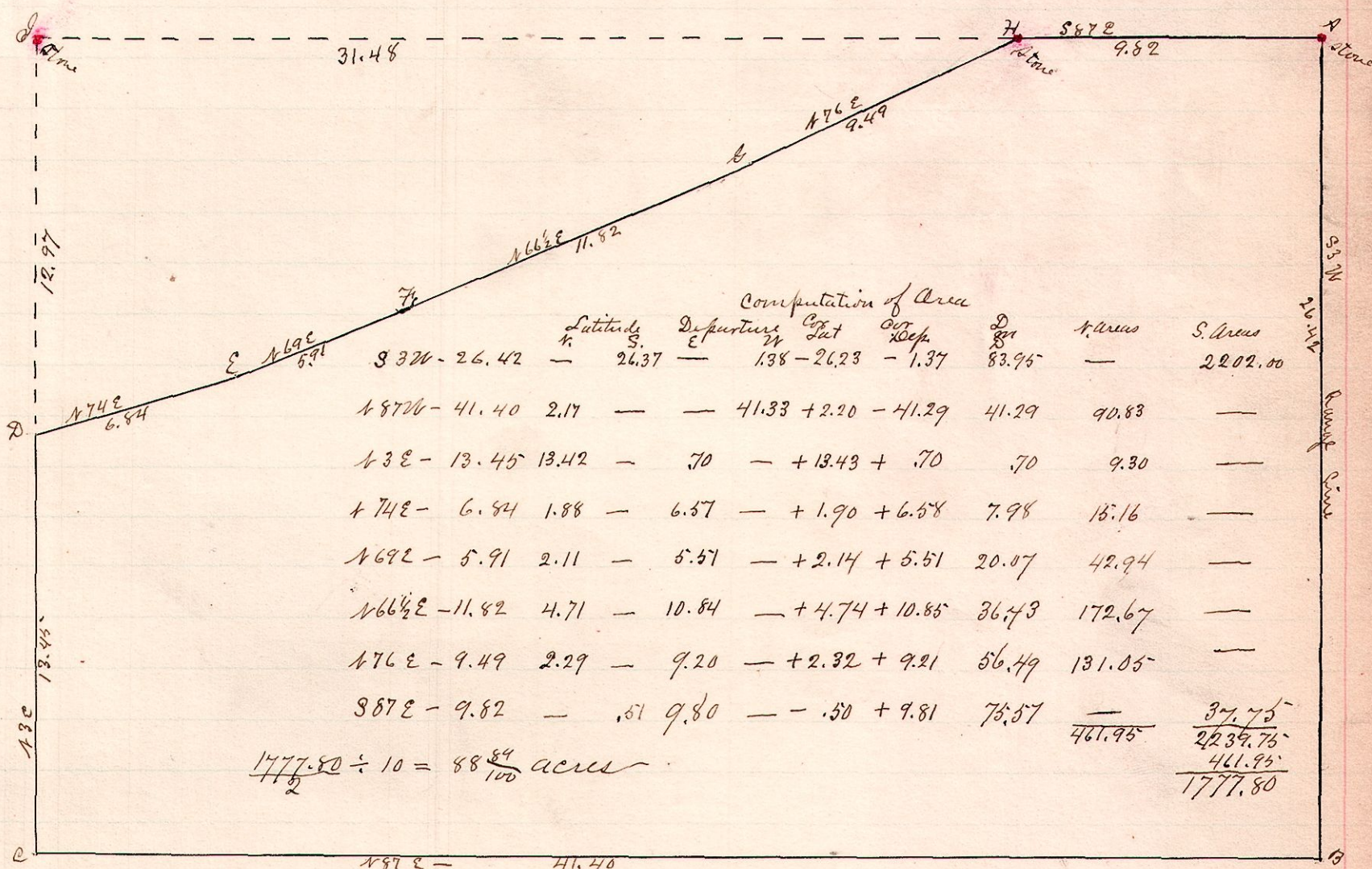

"A" is a stone at the N.E. Corner,

Witness to "B" B. Oak 18-451W-30

The stations from D to H are in the center of the public road leading from Berlin to Humberburg  
Surveyed for the estate of Christian Hochstetler for John F.  
Joss administrator,  
December 17, 1888.

W.S. Hanna  
County Surveyor