

R 7p Sec 2r
12 14 8 SE

No 201.

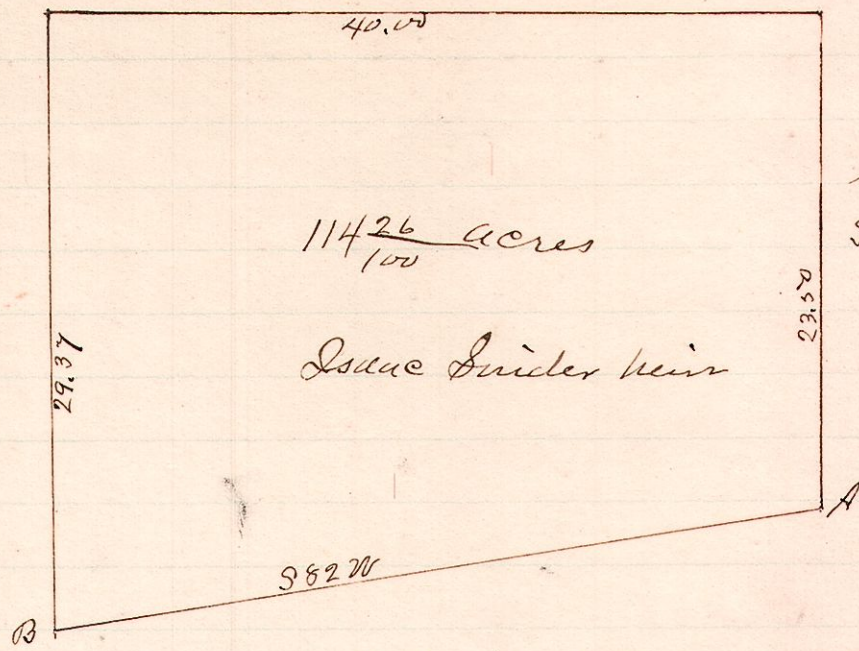

A is the S.E. corner of
S.E. 2r of Sec 8.

Survey made by order of Court of Common Pleas in partition
and appraisement. April 24, 1889
W. S. Hanna, Co. Surveyor.

R 7p 2r 1st Pt
7 10 4th 5 S

No 202.

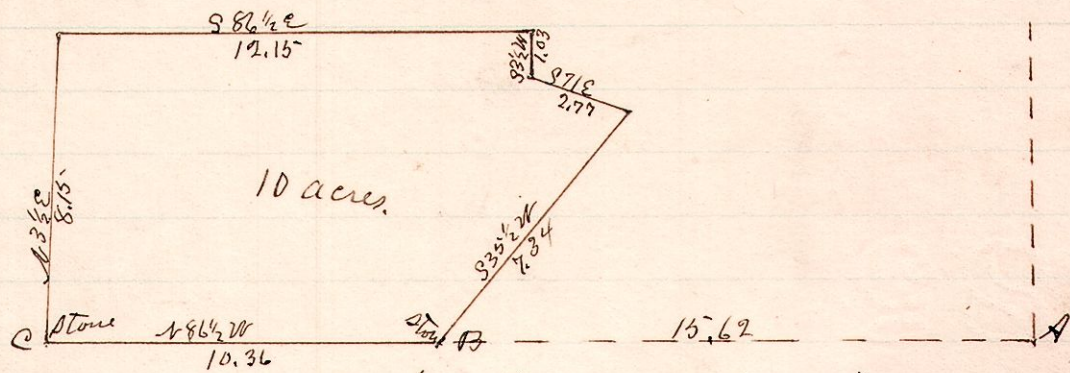

A is the S.E. Corner of Lot 5 in 4th 7p of 10 R 7.

A survey made for Ferdinand Snyder April 26, 1889.

W. S. Hanna Co. Surveyor.

R 7p Sec 2r
9 9 18 SW

No 203.

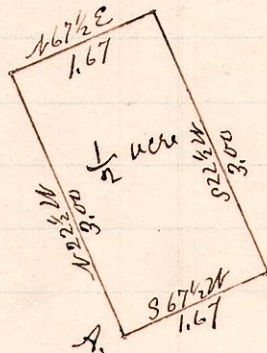

Witness to "A" N.O. East 18 links and
standing on the east side of the road
leading from Nashville to Black Creek in
the S.W. 2r of Sec. 18 7p 9 R 9

Surveyed the above for the Board of Education of Knox
Township May 16, 1889

W. S. Hanna, County Surveyor.

R 7p 2r 1st Pt
4 10 3d 38 NE

No 204.

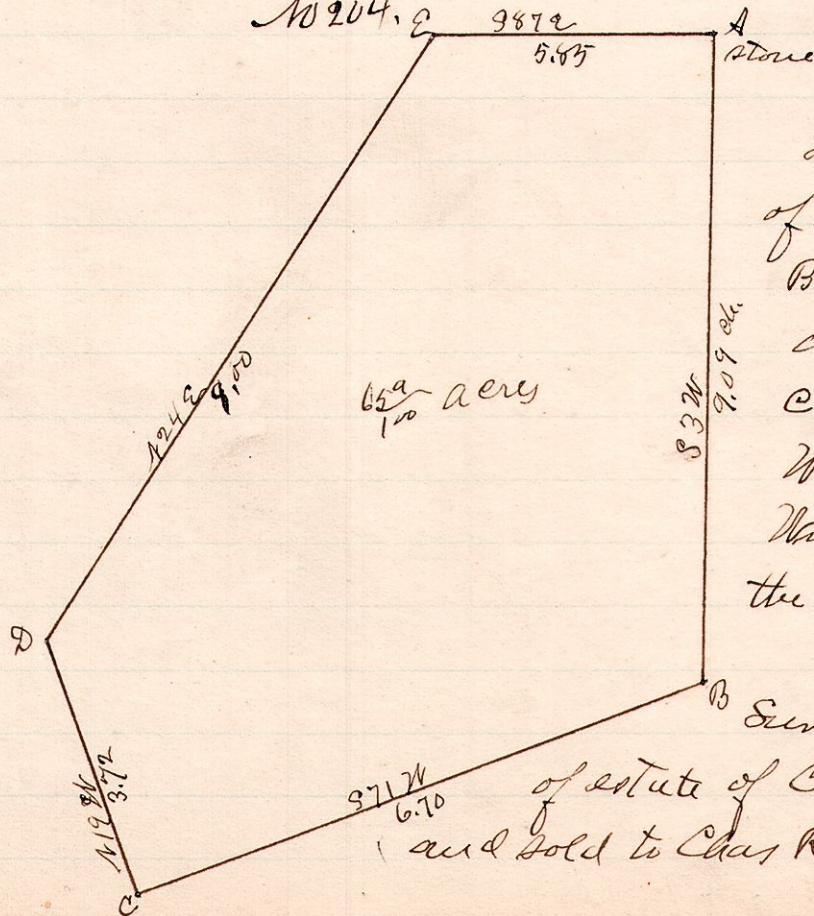

The point A is the N.E. corner
of Lot 38, in 3d 2r 7p of 10 R 4
B.C. is the center line of an
alley
C.D. is the center line of
Wood Street in the town of
Nashville this and D.E. is
the center line of Stark Co Road.

Surveyed for Fred W. Scott as admr
of estate of Christian Smith deceased
and sold to Chas R. Peters.

W. S. Hanna
Co Surveyor