

~ No. 312. ~

R. Tp Sec 20 pt  
7 9 12

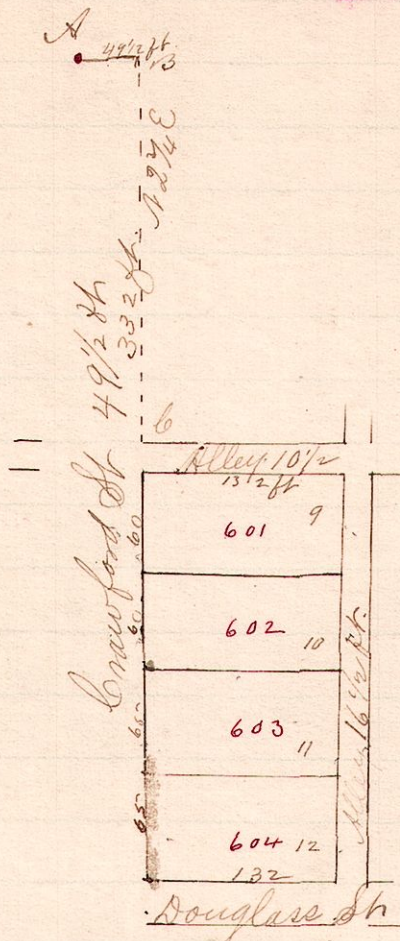

Corner stone of <sup>Lot</sup> No. 184, S. E. cor  
B, stake across Crawford Street  
49 1/2 ft east of A  
C, 332 ft South of B.

Surveyed the above Lots 601, 602, 603, 604 (Old Numbers  
9, 10, 11, 12 in Schnorr's Addition to Millersburg) the  
Property of the Catholic Church of Millersburg, O.  
February 10, 1891.

Frank A. Genet,  
County Surveyor.

~ No. 313. ~

9 9 16 North

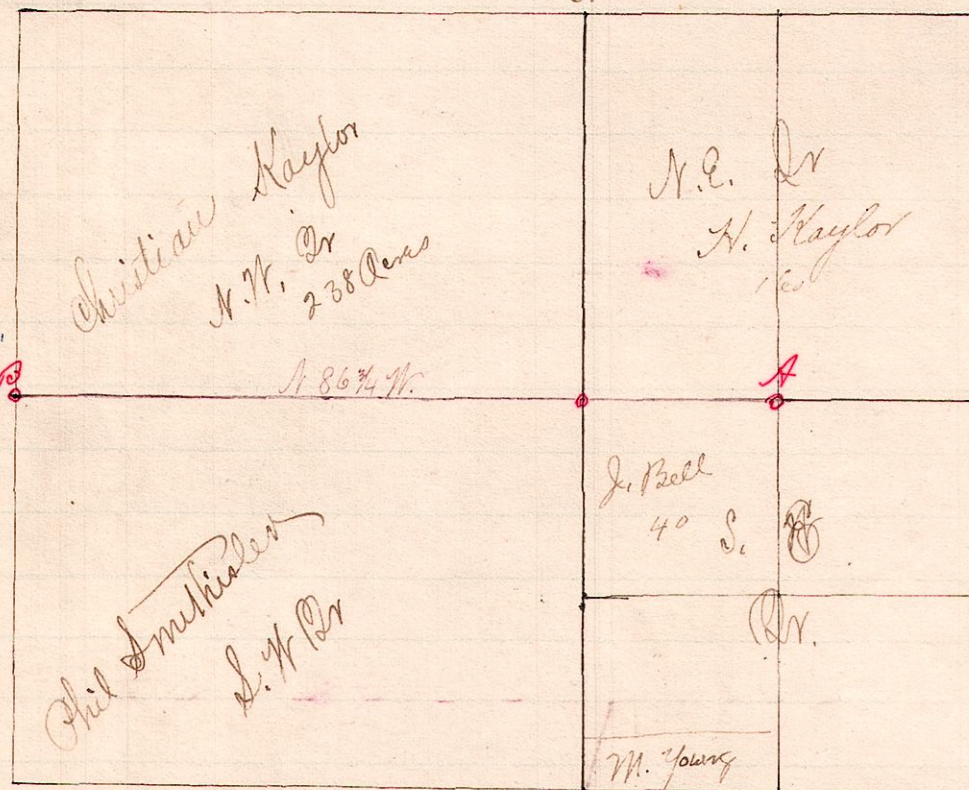

A, stone, beginning pt.  
B, found stone ~~at~~ Co. line  
covered up about 2 ft.  
Witnesses  
A, White Oak 6 North 10 1/2 links  
Red Oak 12 N 37 W 18 links,  
B, Hickory 3 North 4 1/2  
Oak 10 S 76 E 23  
Chestnut 4 S 27 W 7 1/2

Surveyed the line AB for Philip Smithler and  
Christian Kaylor, Feb. 14, 1891.

Frank A. Genet  
Co. Surveyor.

9 9 16 S.W. 1/4

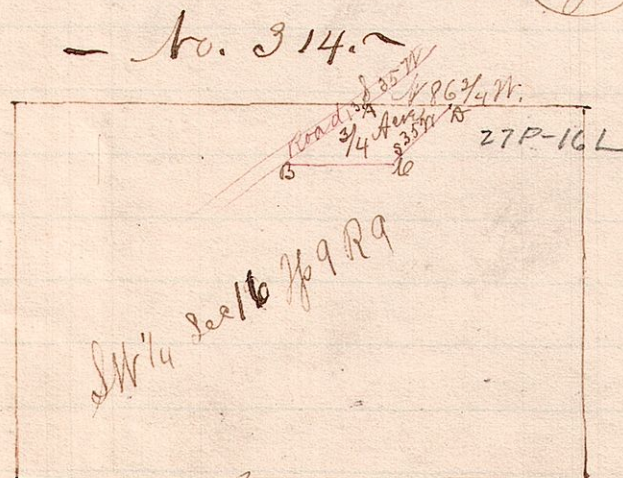

AB, 13rd 8 links S 35 W, along the road  
136, S 86 3/4 E 10 p 15 l.  
C, 13rd 8 links S 35 E parallel to AB  
D, 136, S 86 3/4 W 10 p 15 l

Surveyed the above for the Trustees of the Reformed  
Lutheran Church of Knox Tp. Feb. 14, 1891.

Frank A. Genet,  
Co. Surveyor.