

No 327

R H Sec R<sub>2</sub> R<sub>4</sub>  
 11 14 6 NW W  
 12 14 1 NE E

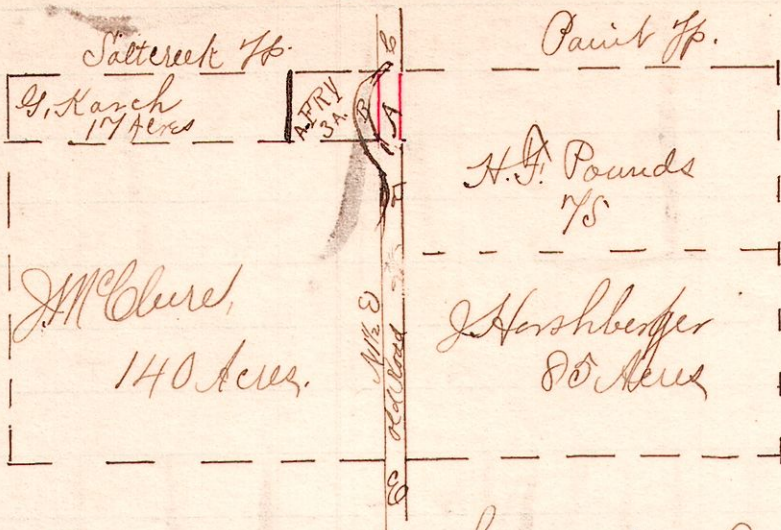

Notes  
 1836 is part to be vacated  
 date, the proposed Alteration  
 is 18 rods long.  
 AC is 20 .. N 1 1/2 E  
 W.M. Stutterdy  
 H. Blutterdy  
 Jacob Schlupe } Viewers

A survey made by order of the County Commissioners  
 to change the line of a County Road.  
 April 13, 1891.

Frank H. Genet,  
 County Surveyor.

No. 328

8 9 3d Lot 5  
 11.22

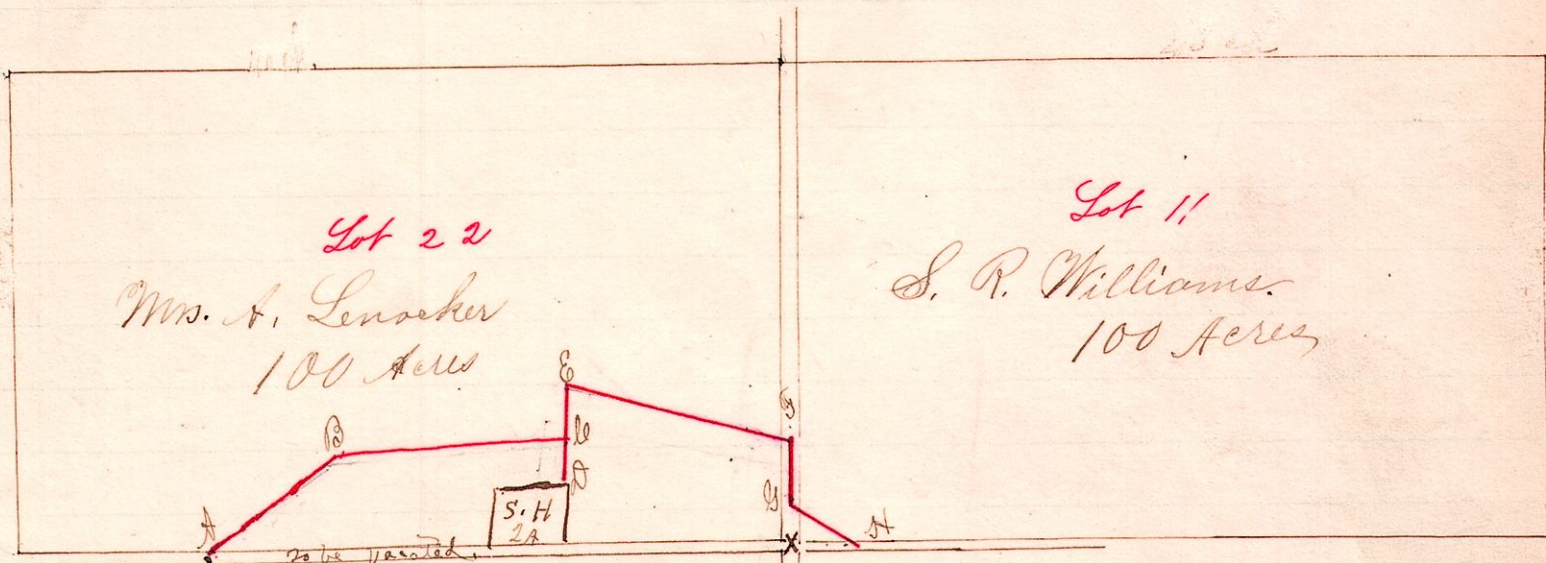

Notes  
 "A", stake in Road N 35 E 23 1/2 of apple tree.  
 "X" stone at corner of lots 11, 12, 21 & 22.

Viewers:  
 Daniel Jones,  
 James McComb,  
 William Anderson.

Courses:  
 AB N 58 E 28 Rods to a stake  
 BC N 86 1/2 E 49 rods 12 links ..  
 CD N 5 1/2 E 14 rods ..  
 DE S 77 1/2 E 50 rods to center old road ..  
 EF S 3 1/2 W 16 rods along ..  
 GH S 32 E 14 rods 9 link to road S 7 East X

Surveyed the above by order of the County Commissioners  
 to change the line of a county Road, March 18, 1891.

Frank H. Genet,  
 County Surveyor.

No. 329

8 9 4th Lot 23

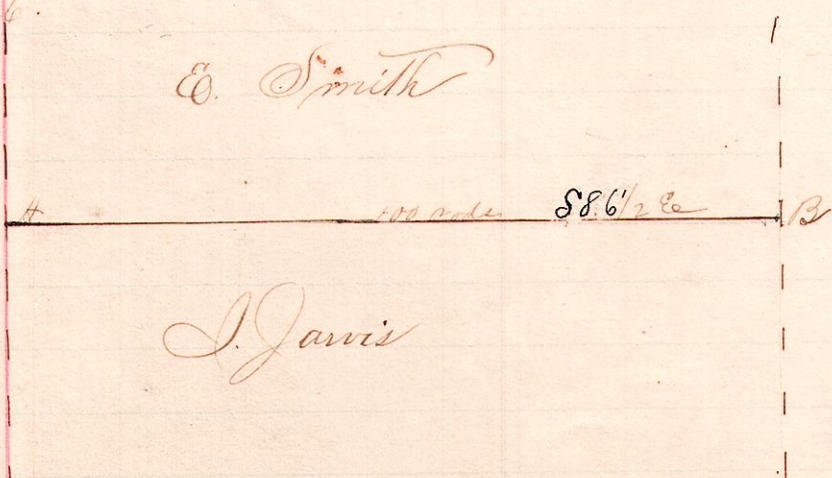

Notes  
 C to D is the West line of Lot 22  
 A is a stone, the center of lot.  
 Surveyed the above at  
 the request of S. Jarvis, to  
 determine the line AB.  
 April 24, 1891.

Frank H. Genet,  
 County Surveyor.