

No. 370.

R 7p Sec 2r
9 9 23 SW pt 16

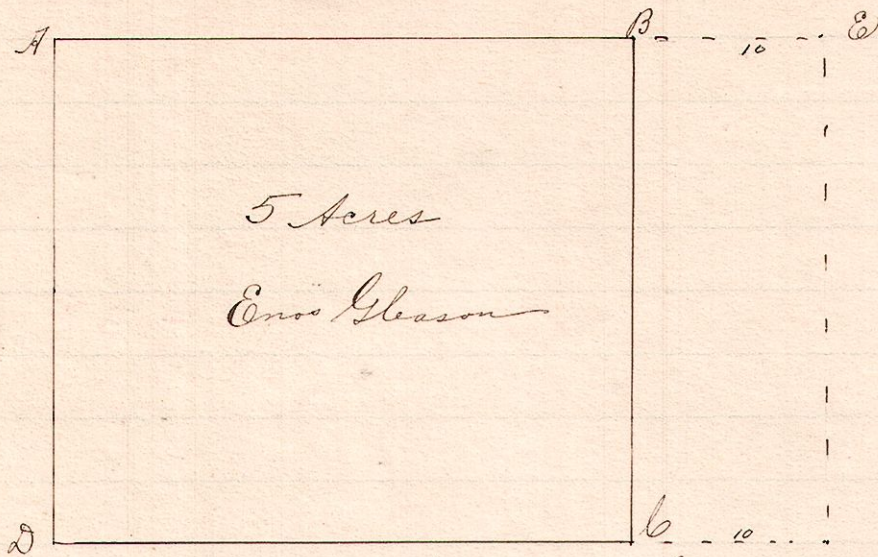

- Notes -

A, stone at NW corner of the E 1/2 of the NW 1/4 of SW 1/4 Sec. 23, Tp. 9, R. 9.
B, is S 86 1/2° E 30 rods from A.
C, is S 3 1/2° W 26 rods 17 l. from B
D, is N 86 1/2° W 30 rods from C
A, is N 3 1/2° E 26 rods 17 l. from D.
E is the NE cor of the SW 1/4 of Fractional Sec 23.

Surveyed for Enos Gleason Sept 25-1891
Frank H. Gmet, Co. Surveyor.

No. 371.

9 9 23 SW E pt

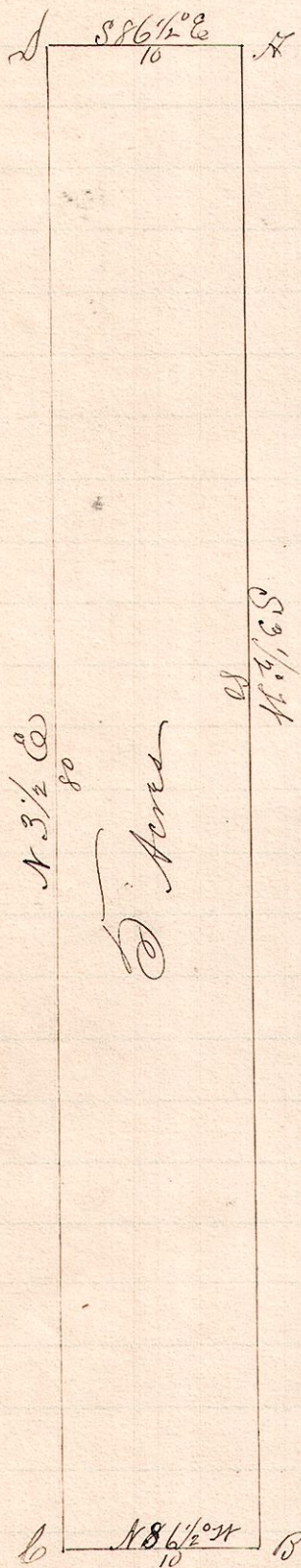

- Notes -

A, is the Northeast corner of the Southwest Quarter of Fractional Section 23, Township 9, Range 9.
B is a stake on the east line of said section S 3 1/2° West 80 rods from A.
C, a post N 86 1/2° W 10 rods from B.
D, a post on North line of said SW 1/4 of Section 23, 80 rods N 3 1/2° E from C.
A, is S 86 1/2° E 10 rods from D.

Surveyed the above for Enos Gleason et al
Sept. 25, 1891.

Frank H. Gmet,
County Surveyor,