

No. 374.

Legal Notice.

To John C. Wyles, Joseph Swan, T. A. Jeanvoine, J. E. Miller, David Snyder,

R Tp Sec Qr  
12 15 34 SW Spt

You are hereby notified that a survey will be made and testimony taken by the County Surveyor of Holmes County, Ohio, on the 9th day of October 1891, between the hours of 10 A.M. and 6 P.M. and to continue from time to time at the request of said County Surveyor until the lines, boundaries, and corners of the following described tract of land now owned and held by J. F. Criswell, and situate in Salterick township, Holmes county, Ohio can be established.

Being part of SW Qr section 34 Tp 15 R 12, 2d Mt Dr Sec 3, Tp 14 R 12.

Interested Parties are hereby notified to give said Surveyor the names of witnesses they wish subpoenaed and to be present at said survey.

Signed this 12th day of Sept. 1891.

J. F. Criswell.

State of Ohio, Holmes Co. ss:

J. F. Criswell, having been first duly sworn states that a copy of the foregoing notice was duly served on each of the parties named therein.

(signed)

J. F. Criswell.

Sworn to and subscribed before me this 29th day of Oct. 1891.

Frank H. Gault,  
Co. Surveyor.

No. 374.

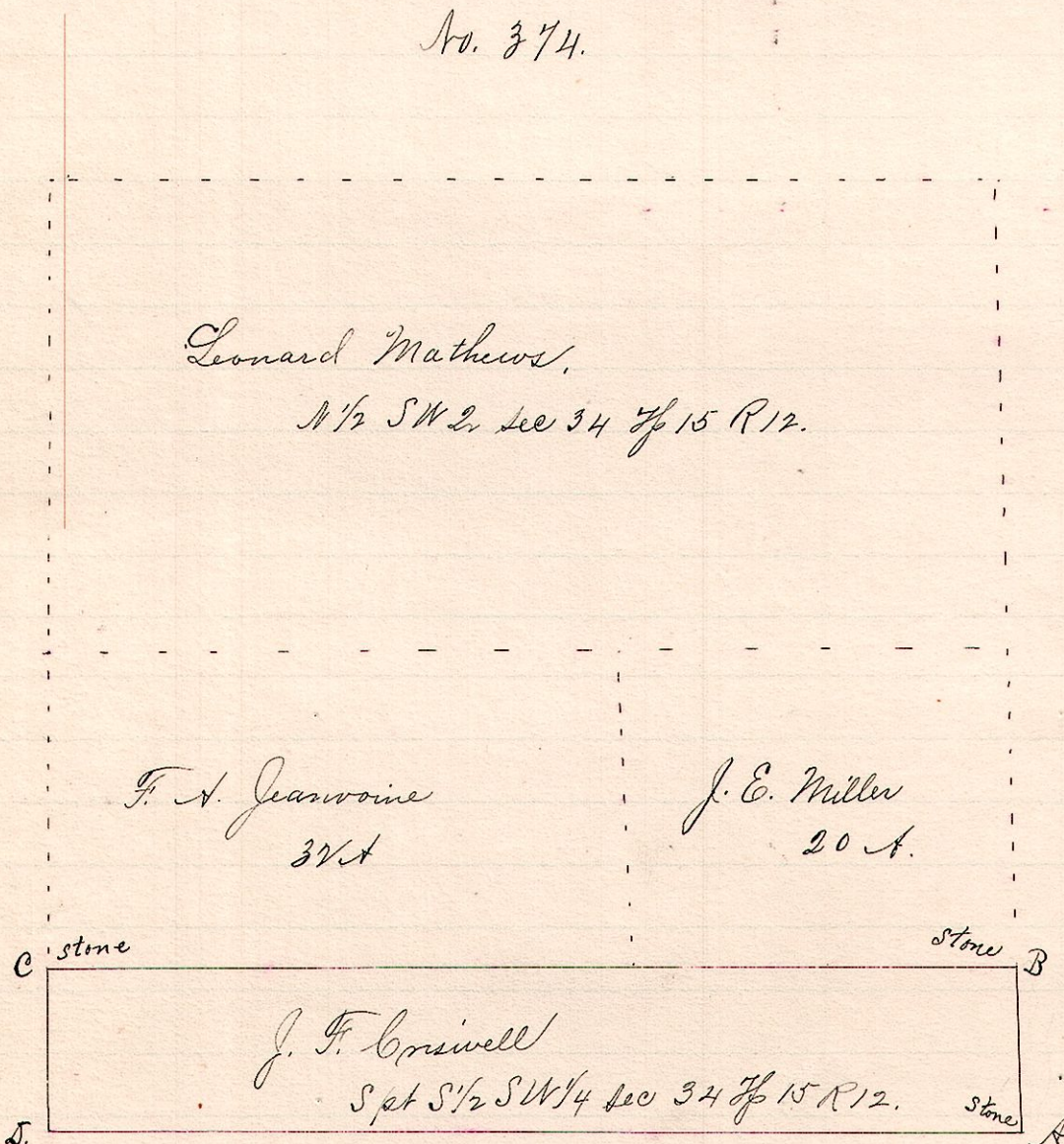

Notes

A stone at SE<sup>c</sup> SW 2<sup>r</sup> sec 34 Tp 15 R 12  
B stone on east line of said 2<sup>r</sup> section 29 rods 11<sup>1</sup>/<sub>2</sub> north of A  
C, a stone on W line of said section 34, 163 rods 13<sup>1</sup>/<sub>2</sub> west of B  
D, the southwest corner of said section is 29 p 2 l south of C.  
E, the south line of said 2<sup>r</sup> section is 164 p 13 long.