

No. 472.

N 3/4 Dr Lot
89 3d 34 E

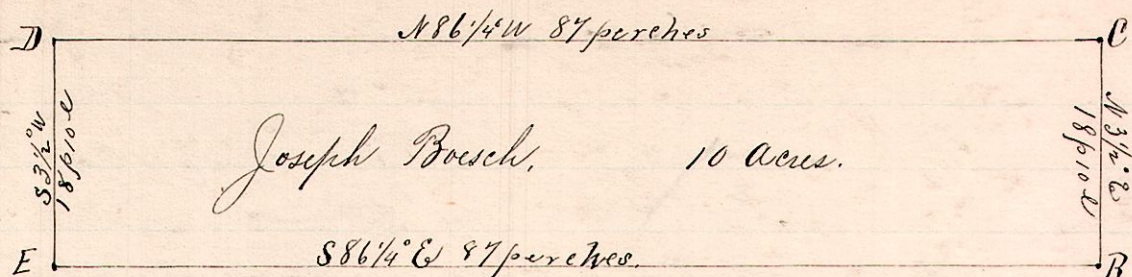

Joseph Boesch, 10 acres.

Witness to C, - N. Oak 10 N 69 1/2 W 14 1/2 links.

Chairmen:

William Graff and Niam Gruber.

Surveyed for Joseph Boesch, Fred. A. Kinsey and Maurice Marrett.
Feb. 17, 1893.

Frank H. Genet,
Co. Surveyor.

Notes

"A," stone at southeast corner Lot 34, 3d Dr 34, of 3p 9 R.S.

"B," the place of beginning, a post N 81 1/2 E 19 p 5 l from "A."

"C," a post on east line of said Lot N 81 1/2 E 18 p 10 l from "B."

"D" a post N 86 1/4 W 87 p.

"E," S 53 1/2 W 18 p 10 l from "D" and N 86 1/4 W 87 p from "B."

No. 473.

89 3d 34 Npt

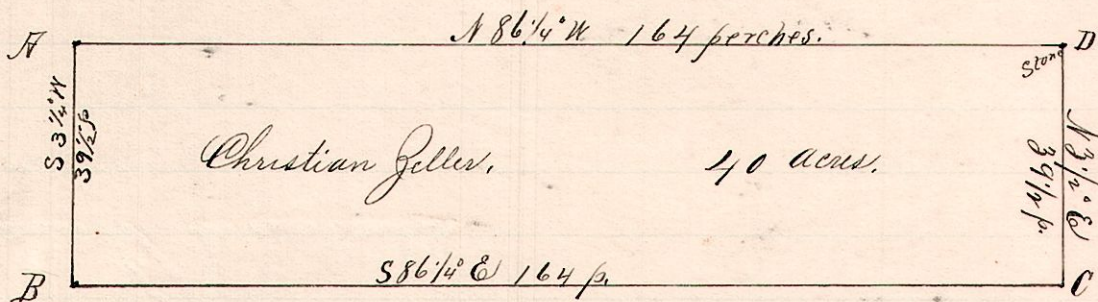

Christian Jeller, 10 acres.

Witness to D;
Original Gum 6 N 83 E 18 good

Witness to B
Sugar 8 S 76 E 6 1/2 links
to 4 S 30 W 2 3/4 "

Notes.

"A," the northwest corner of Lot 34, 3d Dr 34, of 3p, 9, R.S.

"B," a post on West line S 53 1/2 W 39 1/2 perches from "A"

"C," a post on East line S 86 1/4 E 164 p from "B" and S 33 1/2 W 39 1/2 p from "D."

Surveyed for Christian Jeller, Fred. A. Kinsey, M. Marrett, et al
Feb. 17, 1893.

Frank H. Genet,
County Surveyor.

Witness to C, - Hickory 4 N 35 E 3 l.

No. 474.

89 3d Lot 33

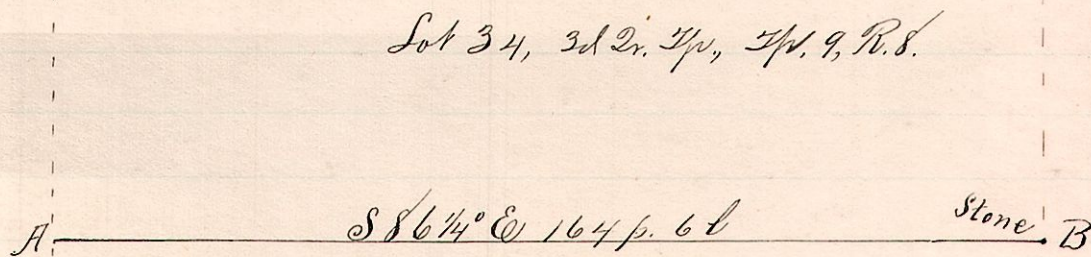

Lot 33
Maurice Marrett 33a.

Surveyed for Maurice Marrett and Joseph Boesch to determine the line AB between Lots 33 and 34 of the 3d Dr 34, 9, R.S.
Feb. 17, 1893.

Frank H. Genet,
Co. Surveyor.

Notes.

"A," the northwest corner of Lot 33, 3d Dr 34, 9, R.S.

"B," a stone at the northeast corner of said Lot 33, S 86 1/4 E 164 p 6 l from "A."

Witnessed by B Oak 12 N 19 E 2 l.