

R 1/2 Drift Lot Part
 L 10 4 1/2 West

No. 34

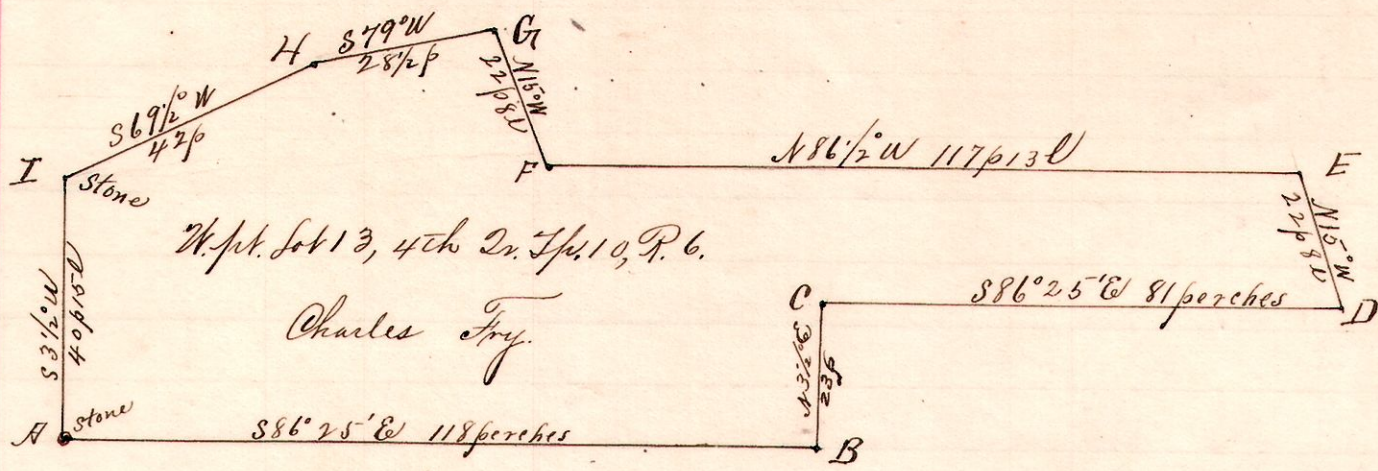

W. pt. Lot 13, 4th Dr. Tp. 10, R. 6.
 Charles Fry.

Notes.

- "A", a stone at the southwest corner Lot 13, 4th Dr. Tp. 10, R. 6
- "B", a post on south line said lot, $S 86^{\circ} 25' E$ 118 perches from A.
- "C", a post $N 31^{\circ} E$ 23 perches from B
- "D", a post in the public road $S 86^{\circ} 25' E$ 81 perches from C.
- "E", " " " " " " $N 15^{\circ} W$ 22 p 8 U " D
- "F", a post $N 86^{\circ} 1/2 W$ 117 p 13 U from E
- "G", a post in the public road $N 15^{\circ} W$ 22 p 8 U from F
- "H", " " " " " " $S 79^{\circ} W$ 28 1/2 p " G
- "I", a stone on the west line of said lot $S 3 1/2^{\circ} W$ 40 p 15 U to A.

Witness to A
 Michony 16 S 39 1/2 W 8 U

Surveyed for Charles Fry, Alex B. Fry, J. F. Fry, et al,
 March 14, 1894.

Frank H. Guntz
 County Surveyor.

R 1/2 Sec 9
 12 14 9 S 1/2 Spt 1/4

No. 35.

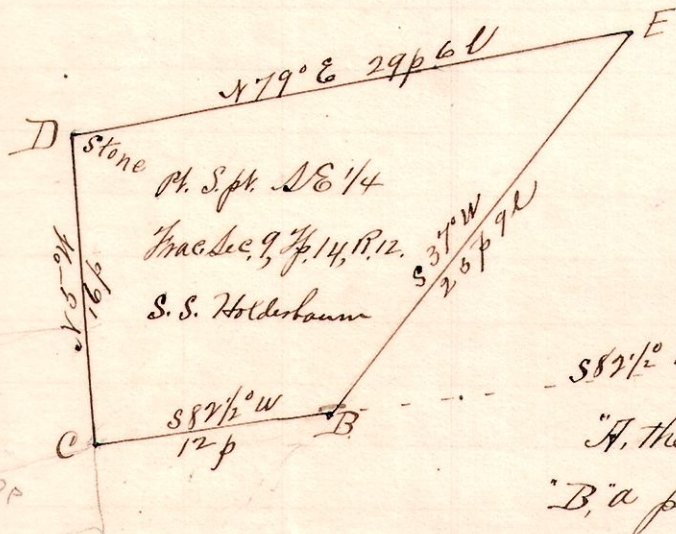

- "A", the southeast corner Southeast Quarter Tract Sec 9 Tp 14 R 12
- "B", a post on the old Indian Boundary Line and on south line said Section $S 82 1/2^{\circ} W$ 40 p from A
- "C", a post on said line $S 82 1/2^{\circ} W$ 12 p " B,
- "D", a stone at NE corner Lord Hope Cemetery $N 15^{\circ} W$ 16 p from C
- "E", a post in the public road $N 79^{\circ} E$ 29 p 6 U from D and $S 37^{\circ} W$ 25 p 9 U to B.

Surveyed for S. S. Holderbaum, Alex B. Fry, A. C. Fry, et al,
 March 14, 1894.

Frank H. Guntz
 County Surveyor.

43-9
 25-4
 66-2
 17-8