

R 7p 2nd 1/4 Sec 4
9 9 4th 29

At pt Lot 29, 4th Dr 7p 9 R 9

At pt Lot 28
4th Dr 7p 9 R 9
(Knox Tp)

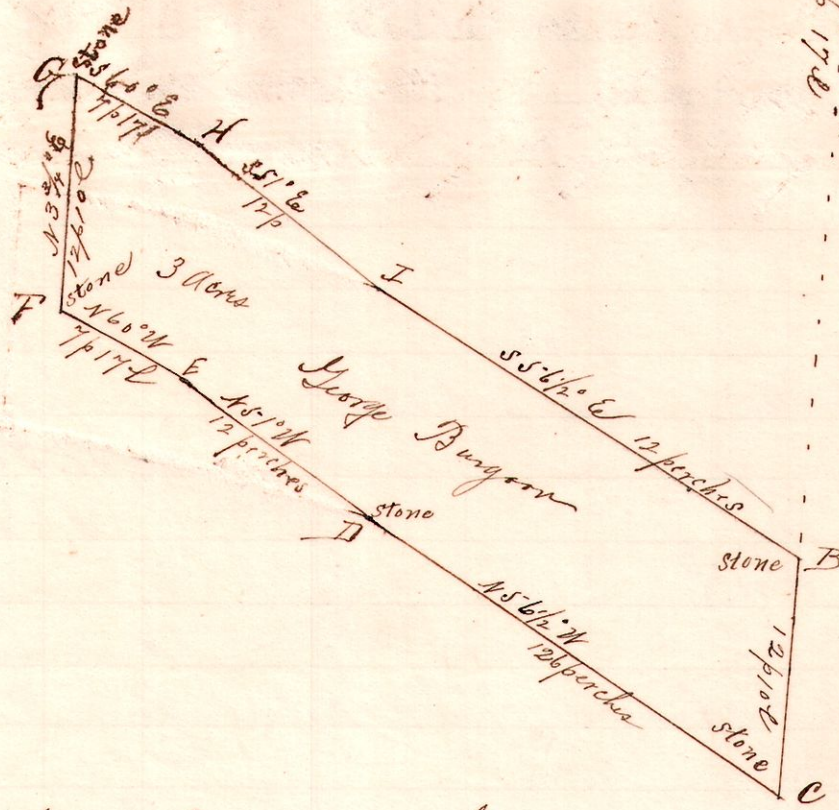

- Notes
- "A" stone at the northeast corner Lot 29, 4th Dr 7p 9 R 9
 - "B" the place of beginning a stone in the old oval bed $53^{\circ} 34'$ W, on east line said Lot 29, 88p 170 from A.
 - "C", a stone on said east line $33^{\circ} 34'$ W 12p 10 E from B
 - "D", a stone $15^{\circ} 12'$ W 20 perches from C
 - "E", stone $15^{\circ} 12'$ W 12 p from D
 - "F", " $146^{\circ} 12'$ 7p 170 " E
 - "G", " $133^{\circ} 34'$ 12p 10 E " F north of gate post

A Survey of 3 acres for Geo Burgon as decided him by Sheriff's deed. of tract lying south of road leading from Napoleon to Nashville in said Lot 29. Surveyed Dec. 20, 1893 and by Legal Survey of May 17 1895.

Frank H. Genet, County Surveyor.

9 9 4th Dr

Fourth Quarter township of Township 9, R. 9. (Knox Tp)

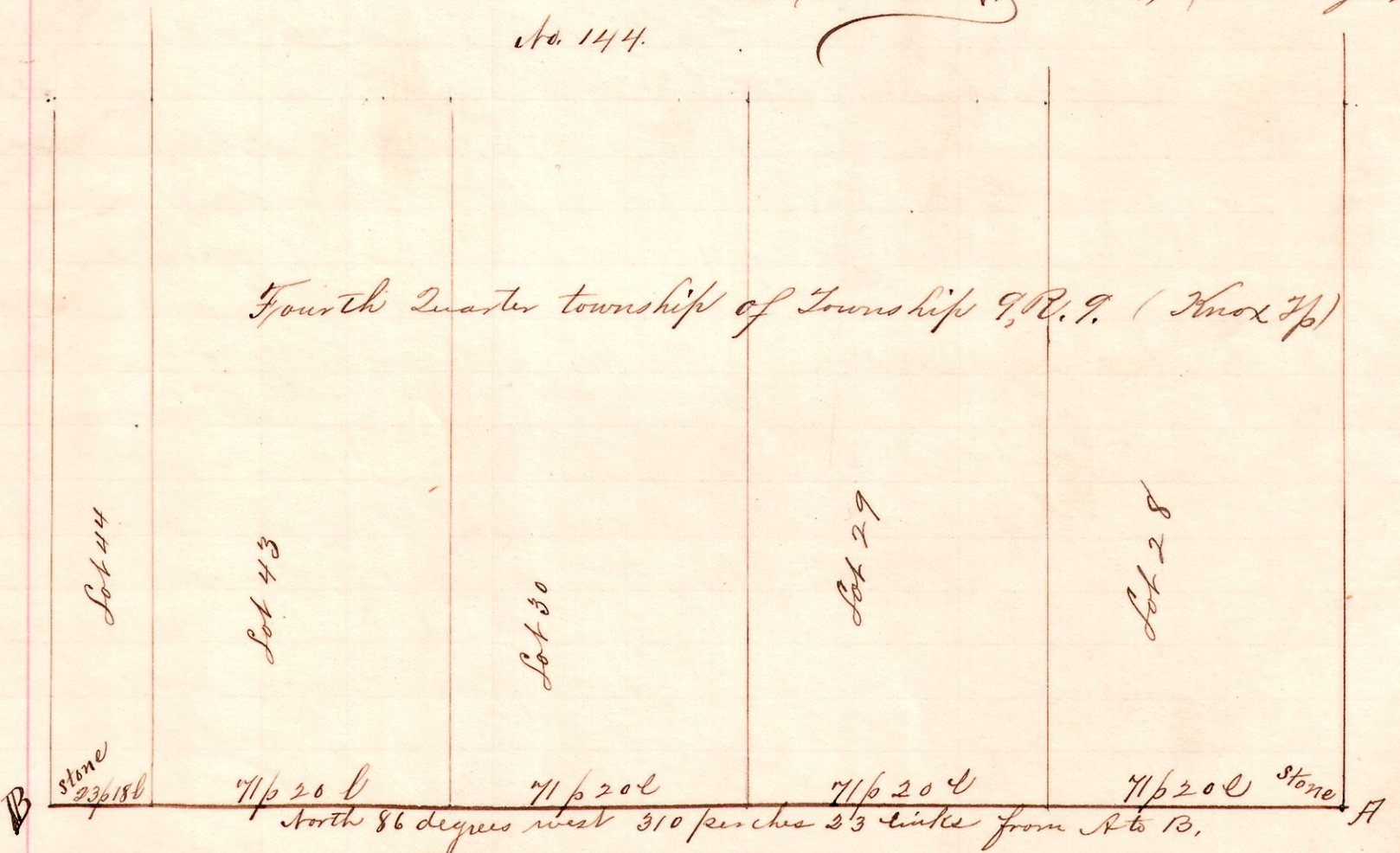

Established a stone corner at A from original $125^{\circ} 47'$ W 12
 Run the line AB as indicated by above plot; found stone at B.
 Surveyed by Legal Survey of William Fockler, Geo Burgon, et al.,
 May 17, 18, 1895.

Frank H. Genet,
 County Surveyor.