

No. 164.

John Rush Road
Road No. 1, March Session 1896

Notes.

"A," the SW^{1/4} Sec 25th & NW 36th Twp 20 R. 15 -
the place of beginning of proposed route,
"B," a post on line between said sections
36th and 25th S 88° E 64^{1/2} p from A.
"C," N 72° E 48 p from B.
"D," N 45° E 23^{1/2} p from C.
"E," a post in co. Road N 24° W 68 p
from D, — termination of route,

R Twp Sec
15 20 36 NW

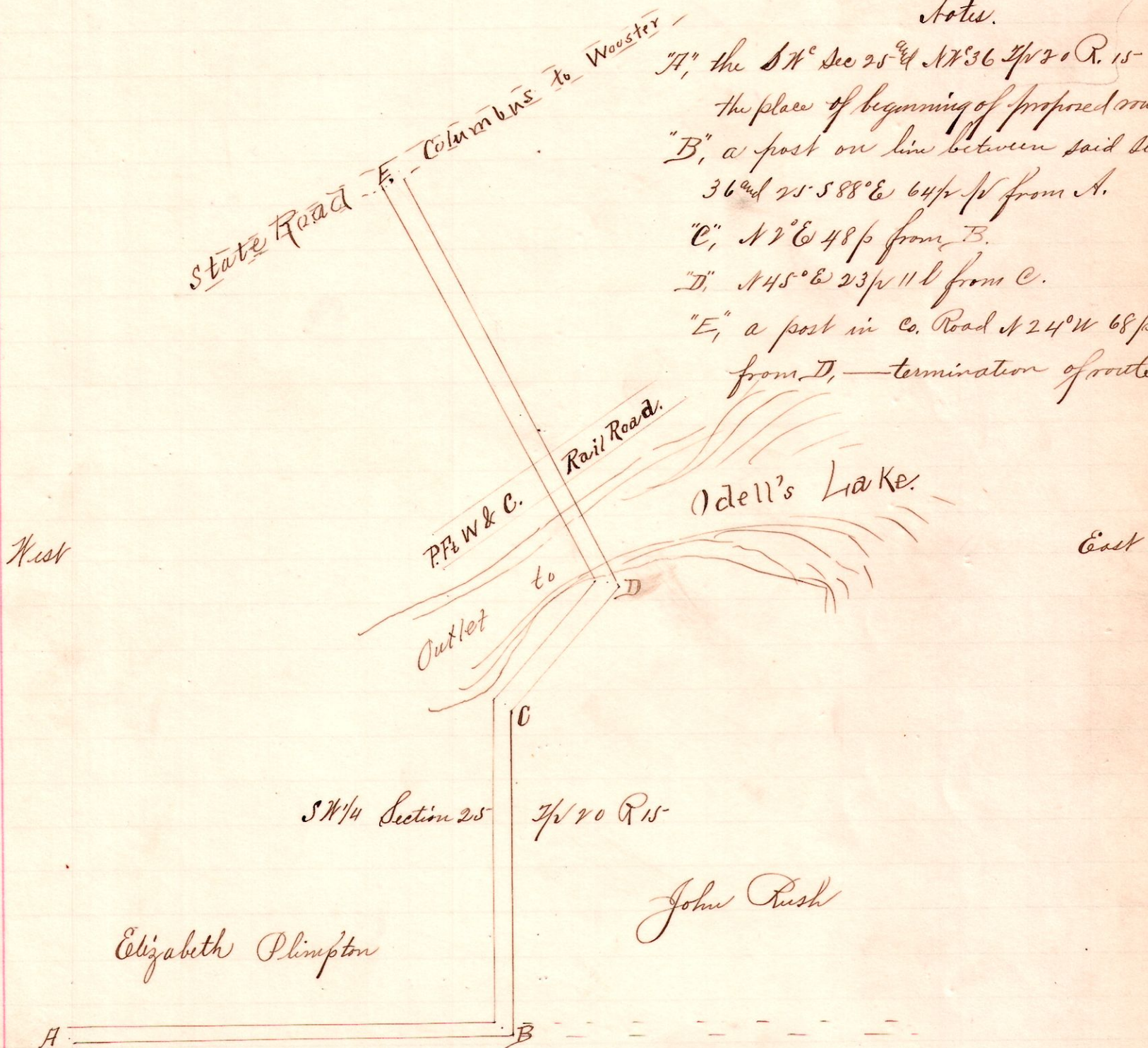

NW^{1/4} Sec 36 Twp 20 R 15 -
S.B. & G.O. Priest

Viewers
{ H.B. Robinson
{ G.L. Bildebach.
Joseph Butler

Chairman
{ Charles Martin
{ Joseph Jackson
Marker, Chas C. Knox

Survey of a County road addition for by John. Rush,
as viewed by the order of the Commissioners of Holmes County,
March 11, 1896.

Frank H. Ginet,
Co. Surveyor,
Holmes Co. O.