

R 7/2 2/4 5/6
6 8 2 33

No. 169.

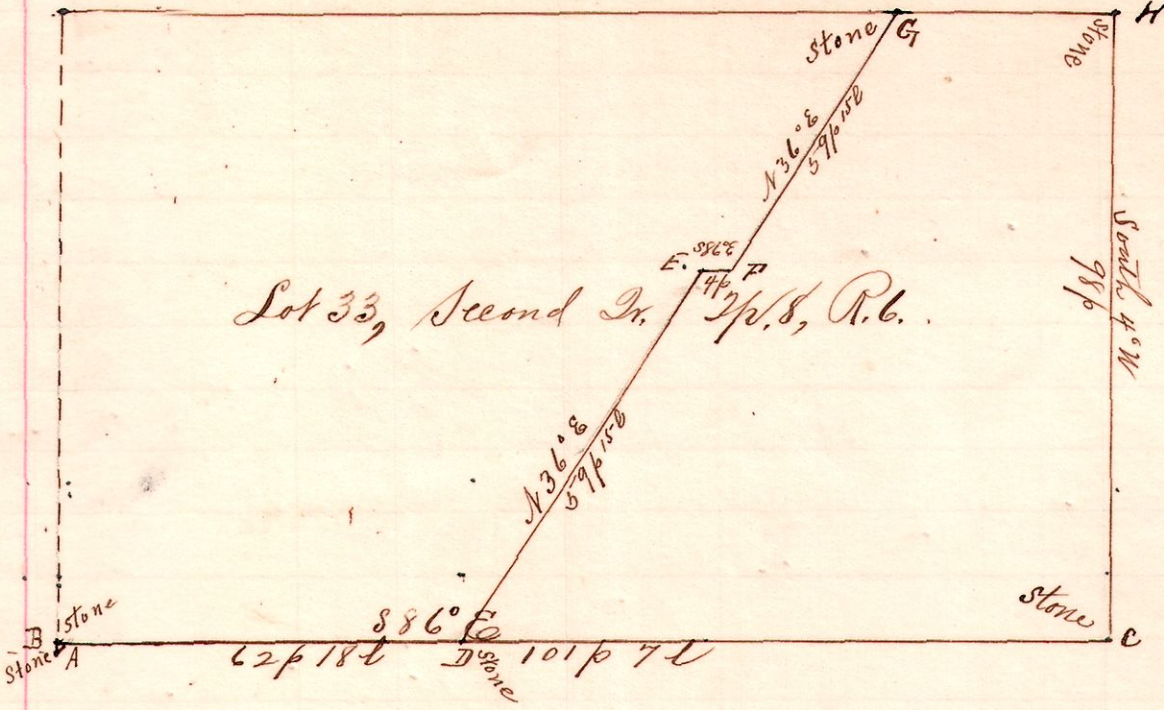

Lot 33, Second Tr. 7p. 8, R. 6.

Chairmen } Howard Uhl,
surn } William C. Linn } ('moller
Jacob M. Caslin)

Notes
"A" is a stone on the Range line the east quarter corner of Section 11, 7p 8 R 6 located by Original Survey 30 links south of the southwest corner of the 2^d Tr 7p 8 R 6;
"B" the southwest corner of said quarter township and of Lot 33 of said Tr 7p being disputed, we established a stone corner from said notes. Found stone corner at C & G. Established " " " D & H.

A survey made for Geo. H. Uhl and J. B. Linn, and others,
Feb. 14, 1896.

Frank H. Guet, Co. Surveyor.

R 7/2 Sec 8 5/6 1/2
9 8 1 SW 12

No. 170.

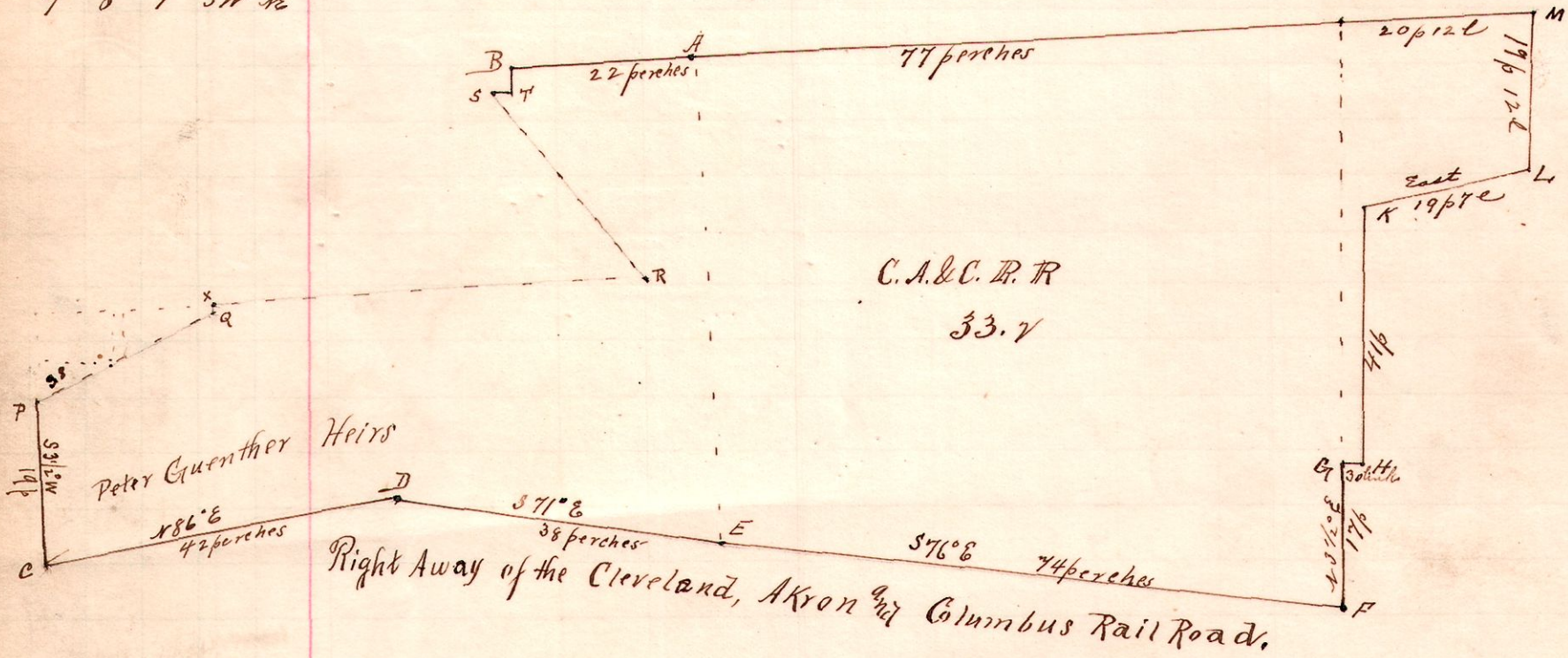

"PQRSTB" formed the southeast boundary on flat of territory proposed to be incorporated as Manning in 1892.
"PQRSTB AM L K HGFEDCP" the additional part to said flat of Manning to be incorporated as the town of Glenmont.
'P' is the southwest corner of original Lot 38 as plotted in the original Survey of the town of Napoleon, afterwards known as Black creek, then Manning, then Pictoria, now to be called Glenmont.
Surveyed the above described addition for John F. Zimmerman
Geo. L. Zollars, agents for the petitioners for the village of Glenmont,
Feb. 11, 1896.

Frank H. Guet,
Co. Surveyor,
Holmes Co.
O.