

I certify this to be a correct plat of Survey made for Wm Netherow, adm of Jacob Netherows Estate, being the north west part of Lot No 15, in the third quarter of Township 9, of Range 7 of the Connecticut Western Reserve School Lands.
May 13th 1898.
H. H. Robinson
Deft C Surveyor

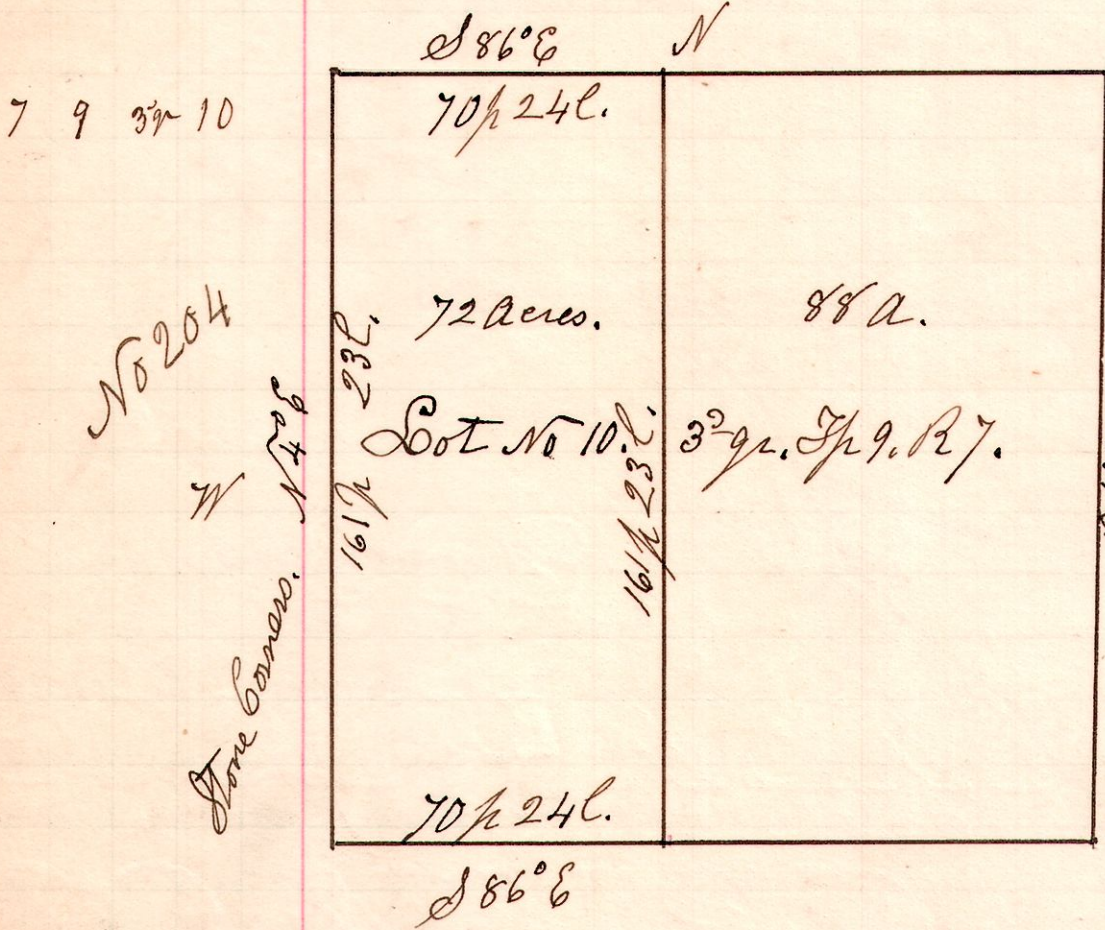

I certify this to be a correct plat of a Survey made for Wm Netherow adm of Jacob Netherows Estate, being the west part of Lot No 10, in the third quarter of Township 9, of Range No 7, of the Connecticut Western Reserve School Lands.
May 13th 1898 H. H. Robinson
Deft C Surveyor

Standard Corner Stone

Crawford Street.

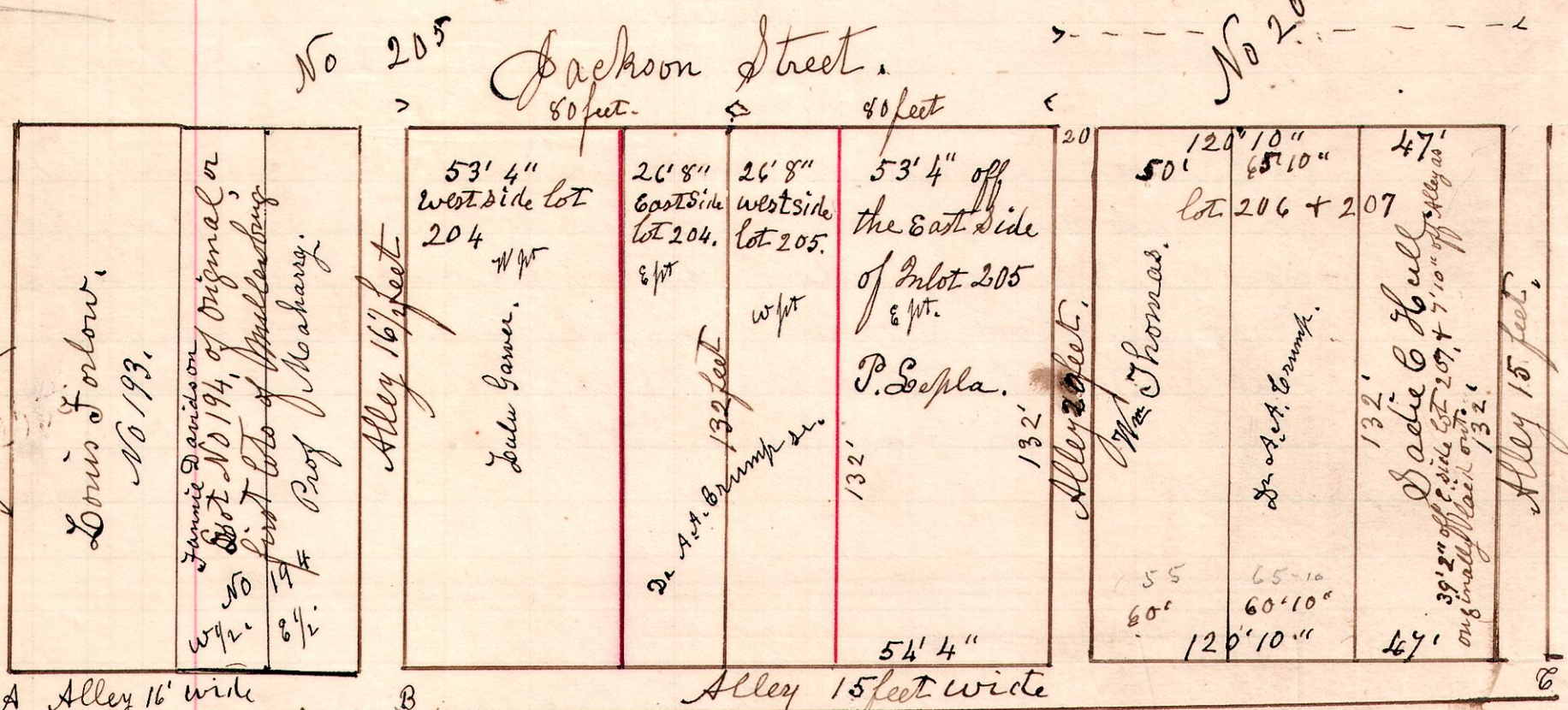

Surveyed the above and sub-divided Lots Nos 204 & 205 making 3 lots out of the two; each being 53 feet and 4 inches in width. Survey made for Dr. A. A. Crump Sr.
June 15th 1898
H. H. Robinson
Deft C Surveyor

No 206. Is a Survey made for A. A. Crump Sr, Commencing at the 15 foot Alley east of P. Sepla lot.
July 13th 1898.
H. H. Robinson
Deft C Surveyor