

No 306

7 8 9 SE. 1/2

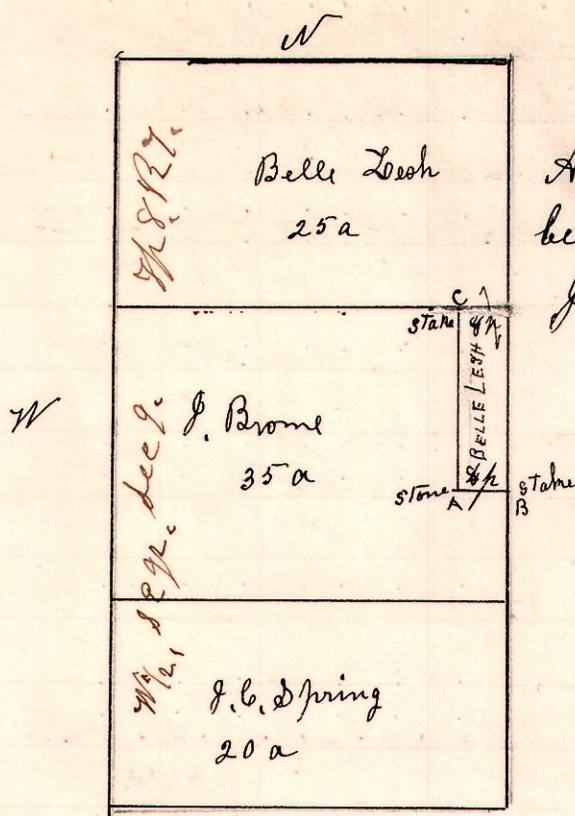

A Survey made to locate the lines A.B. & AC between lands of Belle Leesh and J. Brome estate. Jan. 17th 1900. Ept. W 7 1/2. S E 1/4 Sec 9. T 8. R 7.

H. H. Robinson
Dept Co Surveyor.

Chain carriers:
D. L. McCaskey,
Gray.

Flagman
Cyrus Farmer.

No 307.

7 8 10 E 1/2 NW.

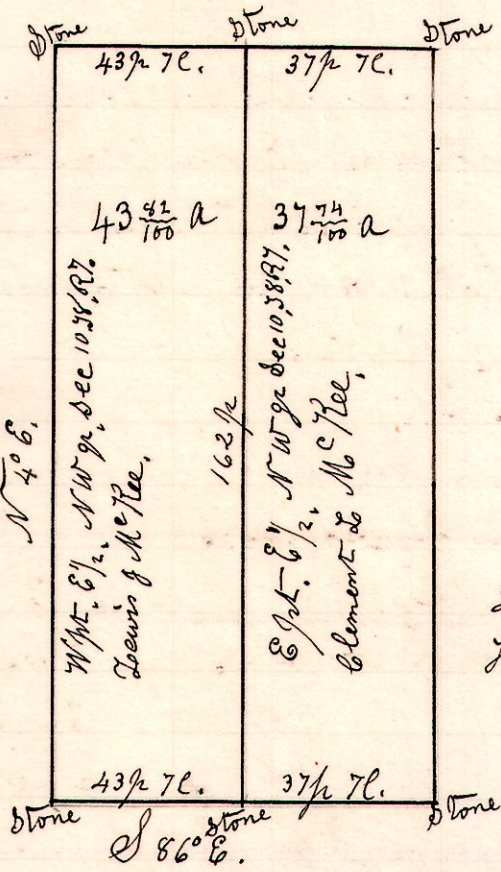

A Survey made for McKee Bros, to divide the East half, of the north west quarter, of Section Number 10, in Township number 8, of Range number 7.

January 22nd 1900.

H. H. Robinson
Dept Co Surveyor.

Chain Carriers
D. C. Bitner,
Harry Marshal.

Flagman.
- Gray.

No 308

7 8 10 SE.

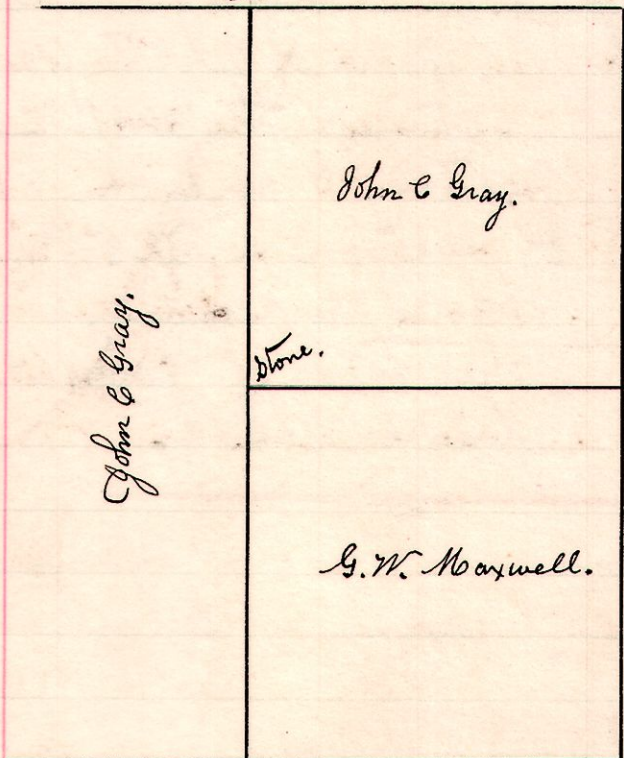

A Survey made for John C Gray To Establish Corners on west side of South East quarter of Section 10, in Township 8, of Range 7. January 22nd 1900.

H. H. Robinson
Dept Co Surveyor.

Chain carriers.
D. C. Bitner
Harry Marshal.

Flagman

Stone.
Witness,
Hickory 16. S 80° E. 9 l.
Beech 12. N 13 W. 16 "