

12 14 .11

No 328

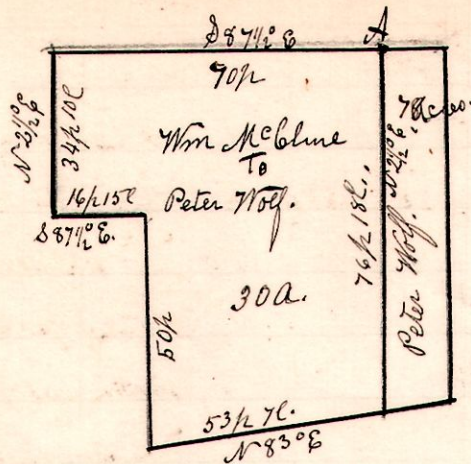

A Survey made for William McBlure, being part, of the south part, of fractional section number 11, in Township 14, of Range 12, Commencing at A, a stone at the north west corner of a 7 acre tract of land now owned by Peter Wolf; Thence as indicated on plat.

April 17<sup>th</sup> 1900.  
 H. H. Robinson  
 Deft Co Surveyor  
 Chainmen,  
 Adam Dear, Len Rottman.

6 & 10 Sw. No 329.

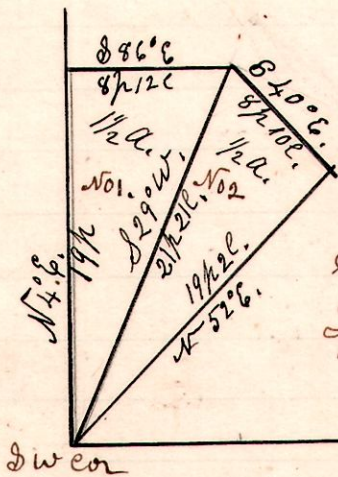

Surveyed tract No 2, being an addition to No 1, which is the School House in District No 2 in Mechanics Tp.

Sw gr. Sec 10. and located on the south west part of the south west quarter of Section number 10, in Township number 8, of Range number 6.  
 Apr 13<sup>th</sup> 1900.  
 H. H. Robinson  
 Deft Co Surveyor

11 13 13 Sec No 330.

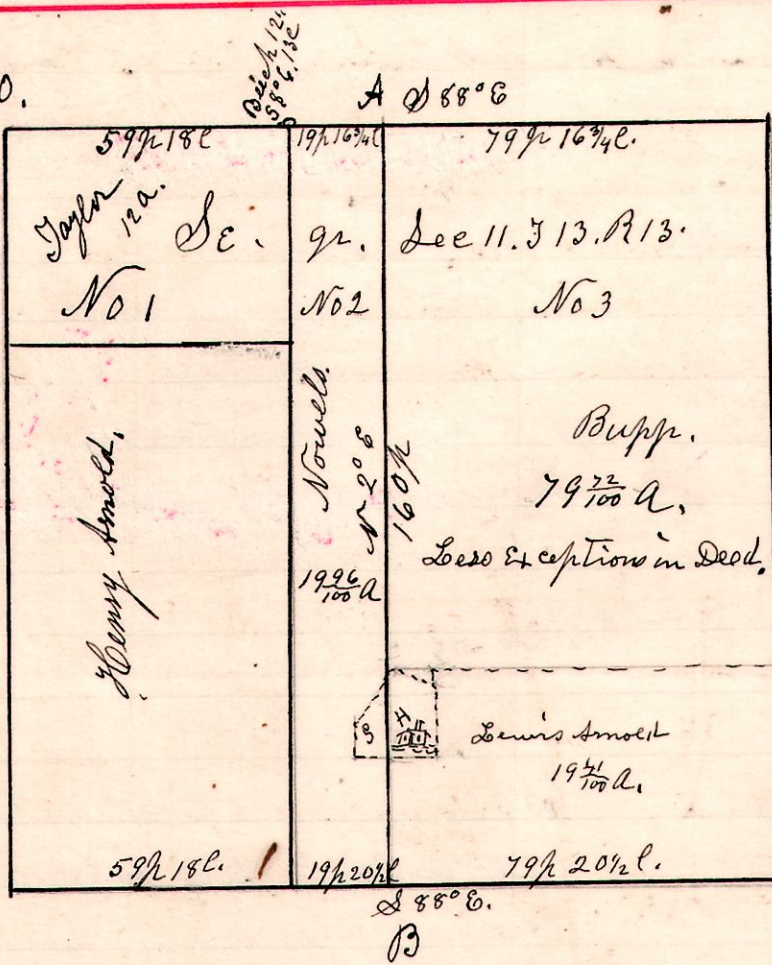

Survey made to locate the line A. B., Tract No 1 was originally owned by Adam Hammond, and Tracts No 2 & 3 by Peter Hammond, who by will left, or willed to David Hammond 80 acres off the east side and the west part to another heir, calling it 20 acres.

On survey, there was not enough land to fill both pieces. To give the east part 80 acres, and the west part or No 2, 20 acres, there was a cap over; which was compromised by John Novels, and Henry Arnold for Sarah M. Bupp, and I was authorized to established the line by each

getting half of the cap, and each losing half of the cap, and the line A B, to be the future line as shown on plat.

May 7<sup>th</sup> 1900.

H. H. Robinson  
 Deft Co Surveyor.