

6 8 21

No 362

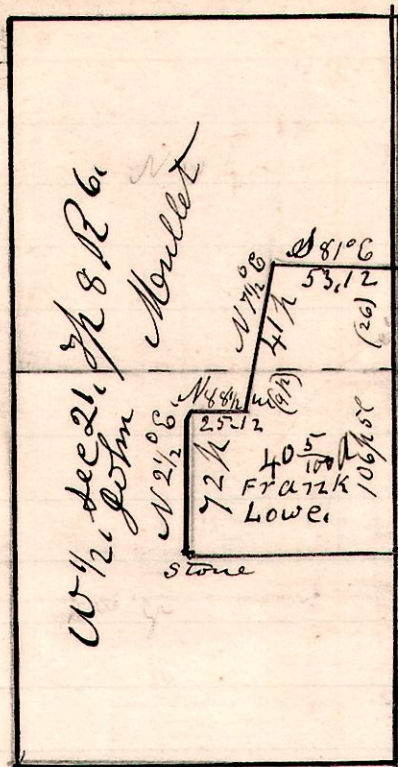

A survey made for Frank Lowe and John Mullet, establishing lines and corners between the property of the two, as shown in plat.

H. H. Robinson
 January 17th 1901. County Surveyor.

Chain Carriers
 Jacob Sheneman.
 Frank Lowe.

8 8 15 N 1/2 NW

No 363.

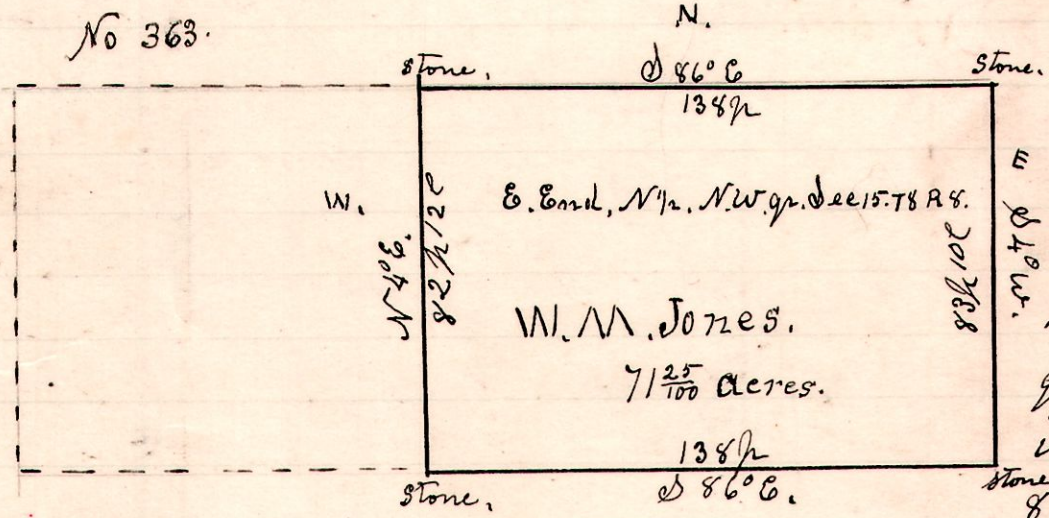

A Survey made for W. M. Jones, being the East End of the north half of the north west quarter of section 15, in Township 8, of Range 8, Richland Township.

Chain Carriers.
 Thomas Armonson,
 Harper Daniels.

January 24th 1901.
 H. H. Robinson
 County Surveyor

8 9 11 NE, NS

No 364

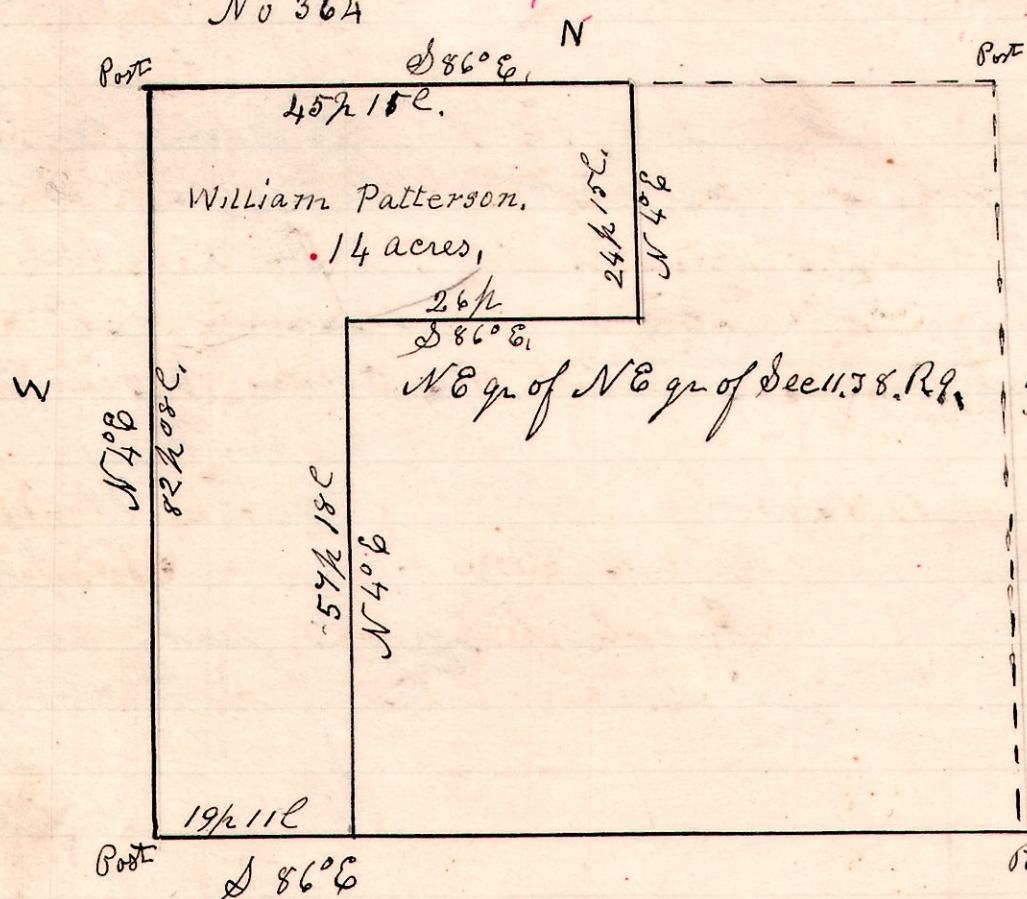

A Survey made to locate lines and corners of a 14 acre tract of land owned by Wm. Patterson, being the west part of the north east quarter, of the north east quarter of section number 11, in Township 8, of Range 9, in Richland Township.

Chain carriers
 Thomas Armonson,
 Harper Daniels.

January 24th 1901.
 H. H. Robinson
 County Surveyor