

6 8 5 DE

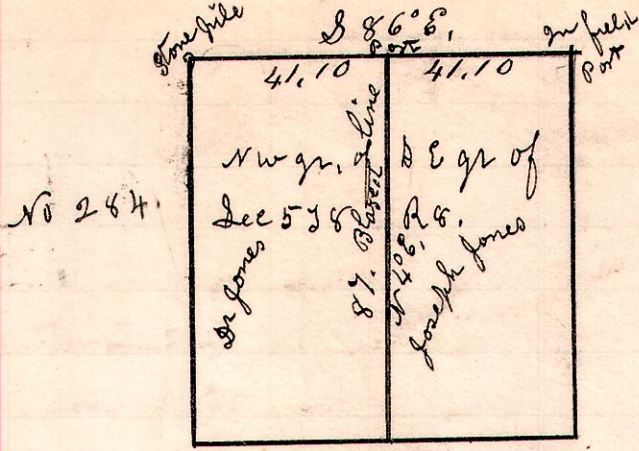

A survey made for Dr John Jones and Joseph Jones, to divide the north west quarter of the south east quarter of section 5 in Township 8. of Range 8. by line through center north and south.

April 17th 1901.

H. H. Robinson
County Surveyor.

Chairman
Wm Cattleberry, John Patterson.

14 17 19 NE

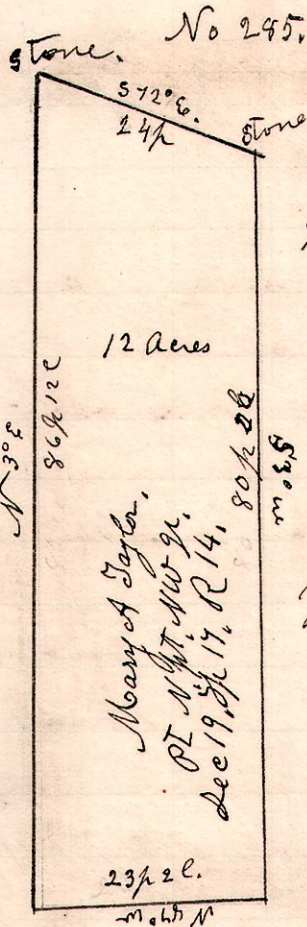

A survey made for the Eliza Stamer heirs, of the north East quarter of section 19, in Township 17 of Range 14. Commencing at a stone the north west corner of ^{Eliza Stamer land of} David quarter; thence south 87° East, 14 perches to a post in the public road; thence south 69° East 68 perches to a stone in the public road, the commencing place of the 12 acres to be described; thence as indicated on the plat.

H. H. Robinson
County Surveyor.

Chairman
George Snyder.
Thomas Smail.
April 12th 1901

14 17 19 NE

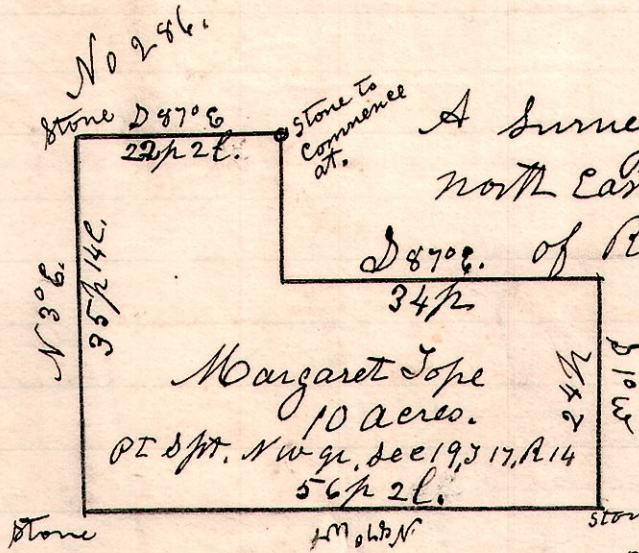

A survey made for the Eliza Stamer heirs, of the north East quarter of section 19, in Township 17 of Range 14. Commencing at a stone, the south ^{East} corner of a 12 acre tract owned by Mary A Taylor, thence as indicated as represented on plat.

April 12th 1901.

H. H. Robinson
County Surveyor

Chairman
George Snyder
Thomas Smail.