

14 17 19 NG

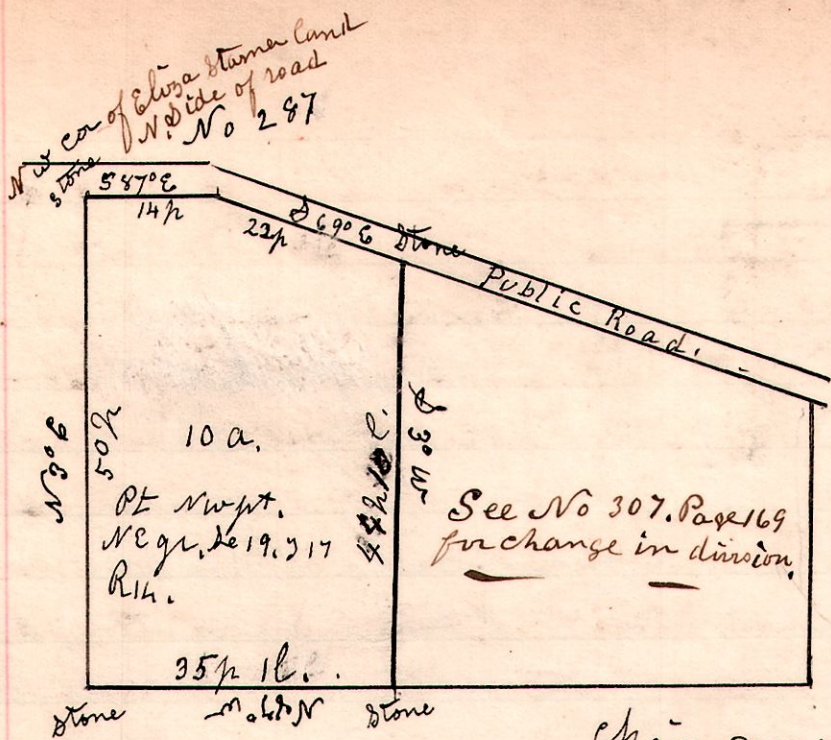

A survey made for Eliza Starnes heirs,
 Being the north west part, of the north
 East quarter of section 19. in Township
 17. of Range 14.

April 15th 1901. H. H. Robinson
 County Surveyor

Chain carriers.

George Snyder & Thomas Smail.

14 17 19 NG

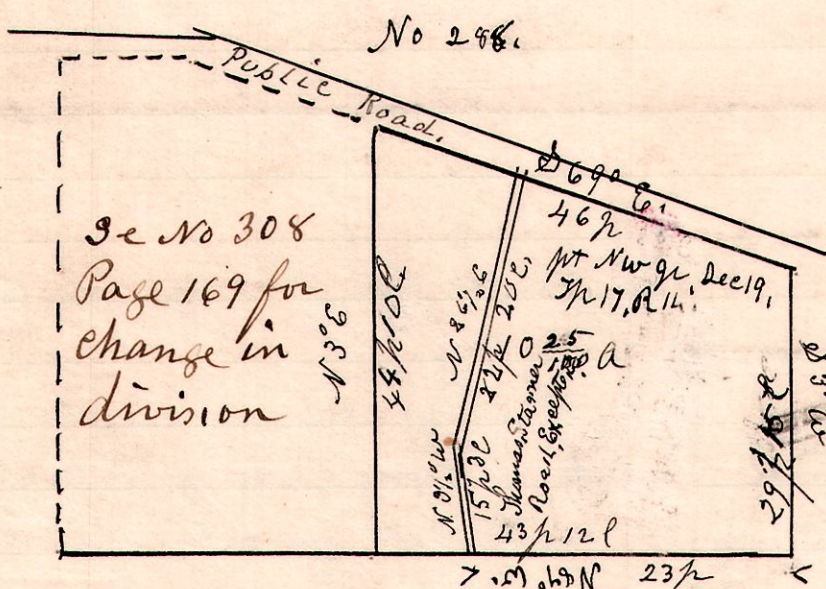

A survey made for Eliza Starnes heirs.
 Commencing at the north west corner of
 the Eliza Starnes land (see No 308)
 the north East quarter of section 19,
 in Township 17. of Range 14. Thence
 South 87° East 14 perches to a post in
 the public road; thence South 69°
 East 21 perches and 23 links to a stone
 in the public Road, the beginning
 place of the land to be described;

Thence as indicated in the plat, being subject to a road, for
 Thomas Starnes as indicated on the plat; the same being given to said
 Thomas Starnes by will of Eliza Starnes, deceased.

H. H. Robinson

April 15th 1901.

County Surveyor

Chain carriers.
George Snyder,
Thomas Smail.

14 17 19 NG

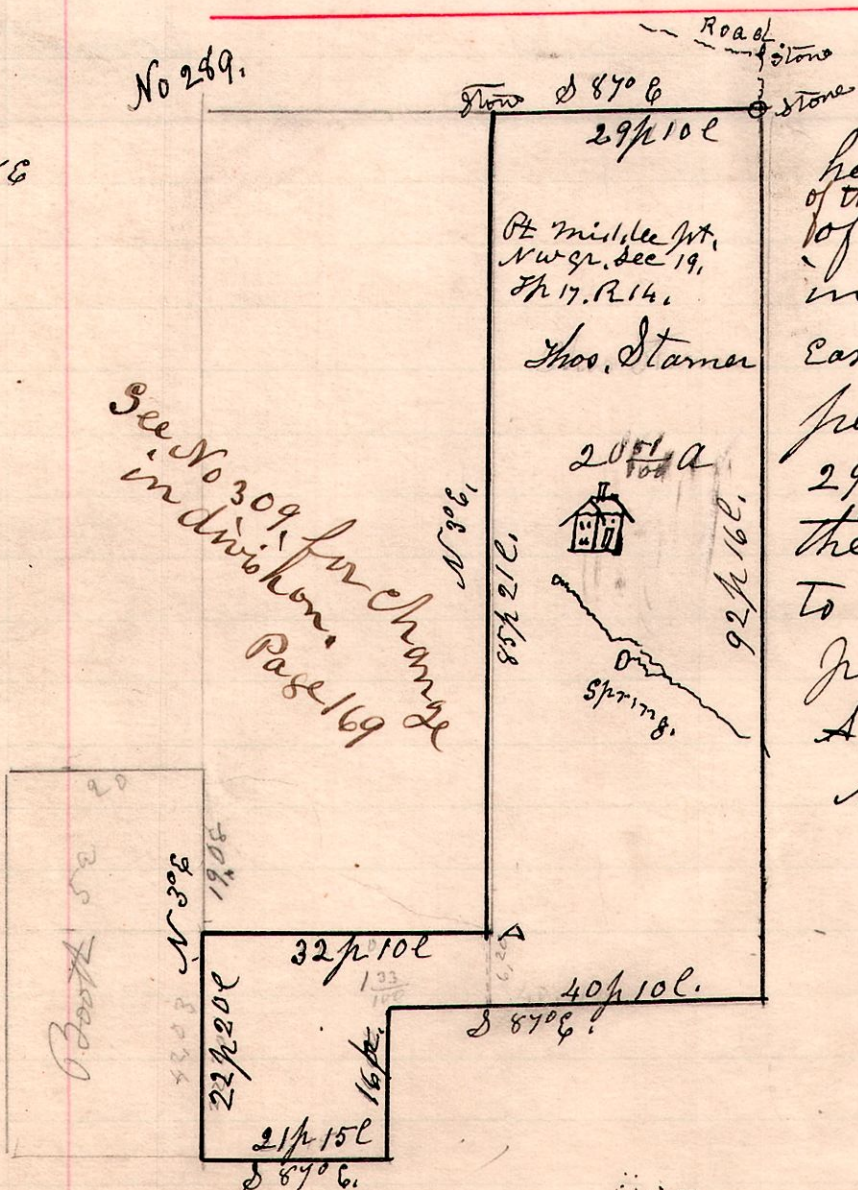

A survey made for the Eliza Starnes
 heirs; Commencing at the north west corner
 of the Eliza Starnes land,
 of the north East quarter of section 19,
 in Township 17. of Range 14. Thence N 69°
 East 14 perches; thence North 69° East 68
 perches to a stone; thence South 87°
 East 29 perches and 15 links to a stone
 the beginning place of the land
 to be described, being the middle
 part of the above named quarter.

A stone planted at every corner.

May 1st 1901.

H. H. Robinson
County Surveyor.

A, B, C. 8" N 7 1/2° E 19 l.

" Chest. C. 8 17 1/2° W 11 l.