

14 17 19 NE

No 310

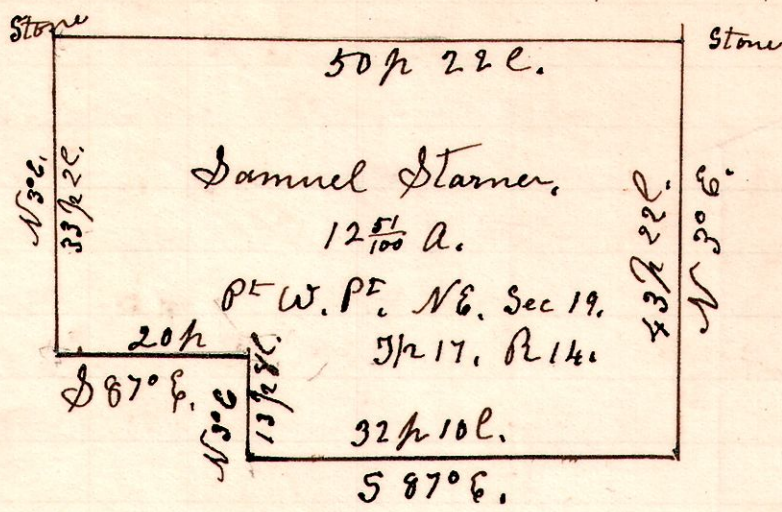

A survey made for Samuel Starmer being a sub-division of the Eliza Starmer land, and being part of the west part of the north east quarter of Section 19, in Township 17 of Range 14.

July 2^d 1901.
H. H. Robinson
County Surveyor.

14 17 19 NE

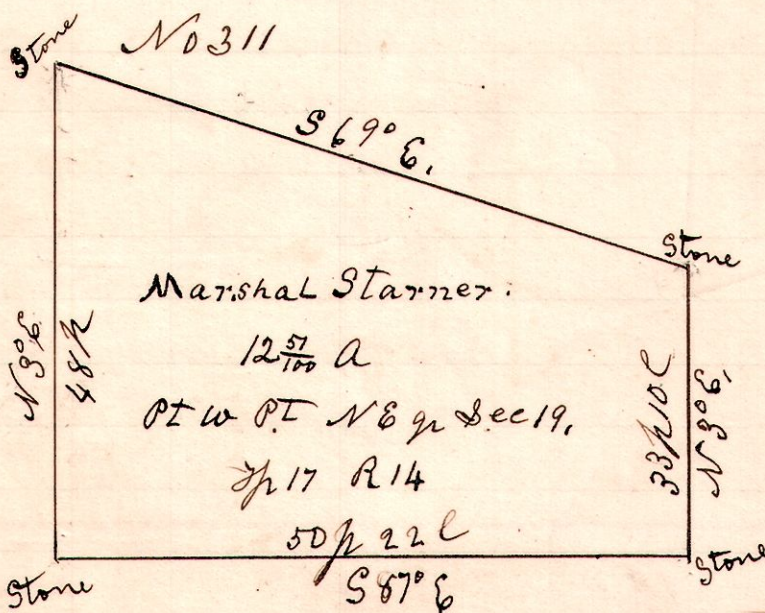

A survey made for Marshal Starmer, being a sub-division of the Eliza Starmer land, and being part of the west part of the north east quarter of Section 19, in Township 17, of Range 14.

July 2^d 1901.
H. H. Robinson
County Surveyor.

No 312. Main Street, Glenmont

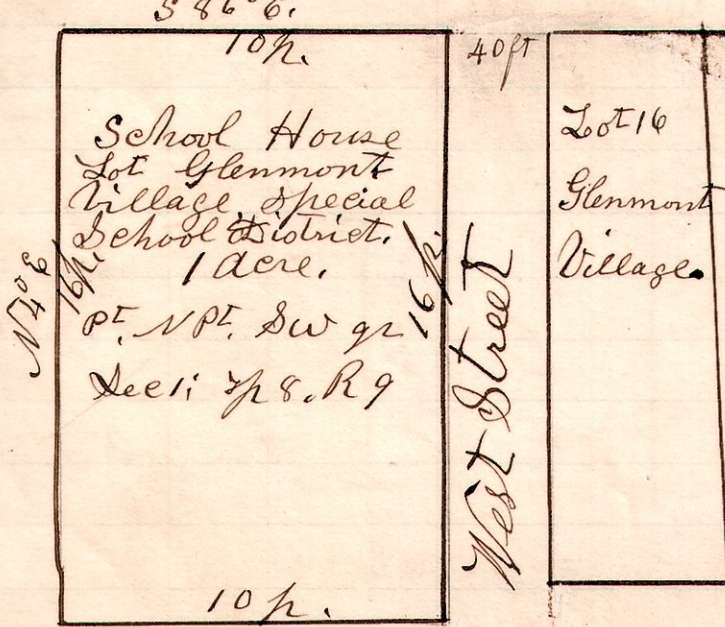

A survey made for the Directors of Glenmont Village Special School District; being part of the north part of the South West quarter of Section one (1) in Township Eight (8) of Range nine (9). Commencing on south side of Main Street 40 feet west of the north west corner of Lot number 16, in the village of Glenmont Ohio.

July 5th 1901.
H. H. Robinson
County Surveyor.