

7 9 18719.

No 323.

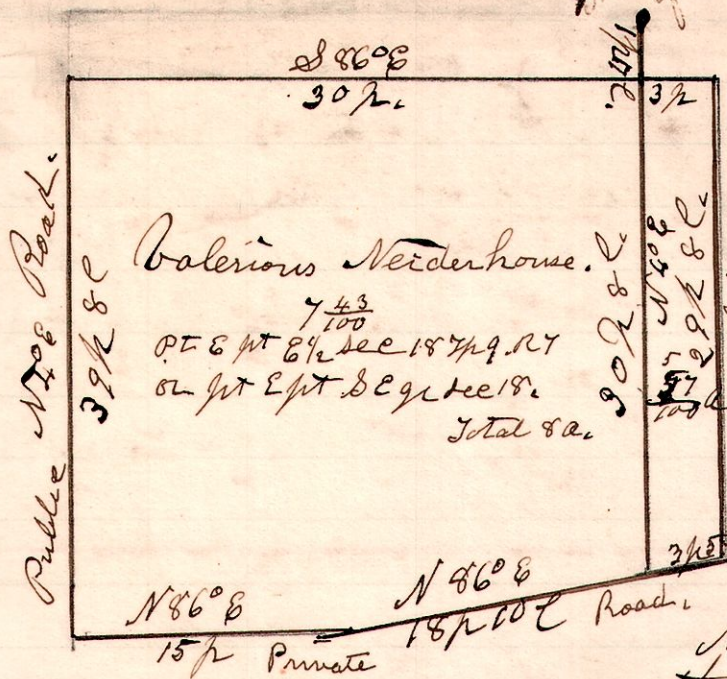

A Survey made for Valerious Neiderhouse, Being part of the East part of of the East half of section 18 in Township 9 of Range 7.

Commencing at a post on the East line thereof, 1 perch + 17 links South of the north East corner of the South East quarter of said section.

Also, part, of the west part, of the South west quarter of

Section 19. T^p 9. R 7. Commencing on the west line of said quarter, 1 perch and 17 links South of the north west corner of said quarter,

August 29th 1901

Chain carrier,
E. Lome
Snide Anderson.

J. H. Robinson
County Surveyor.

7 9 18719.

No 324

S 86° E.

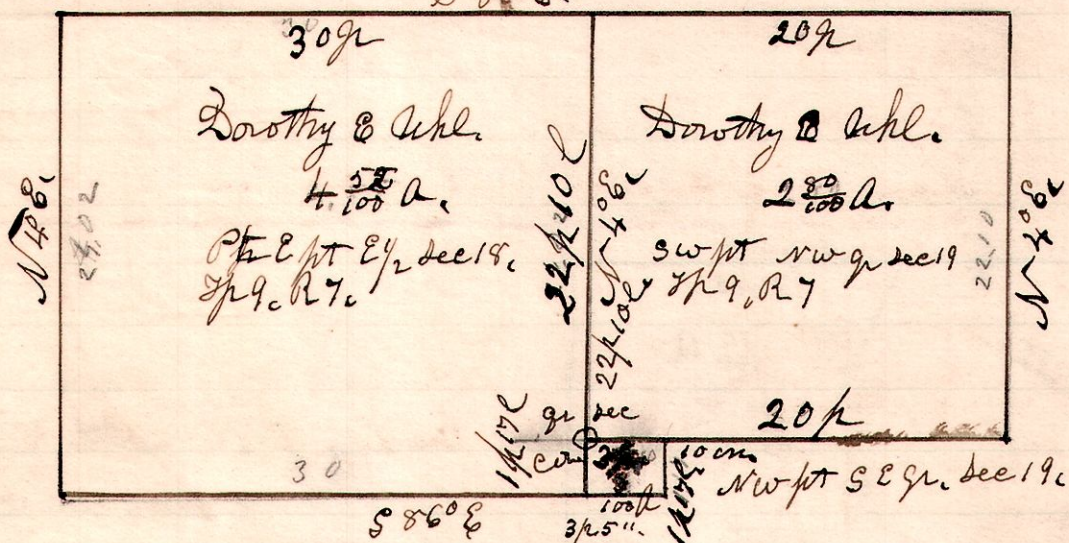

A Survey made for Dorothy E Ahl being part of the East part of the East half of section 18, in Township 9, of Range 7. Also part of the South west part of the north west quarter of section 19 in Township 9, of Range 7.

Also the north west part of the South west quarter of section 19 in Township 9, of Range 7, being 3 perches 10 inches East and west, and 1 perch 17 links north + South.

August 29th 1901.

E. Lome +
Snide Anderson
Chain carrier.

J. H. Robinson
County Surveyor.

Sept 2^d Settled to here

Near 1782

177,85