

7 9 12
Millensburg.

No 360.

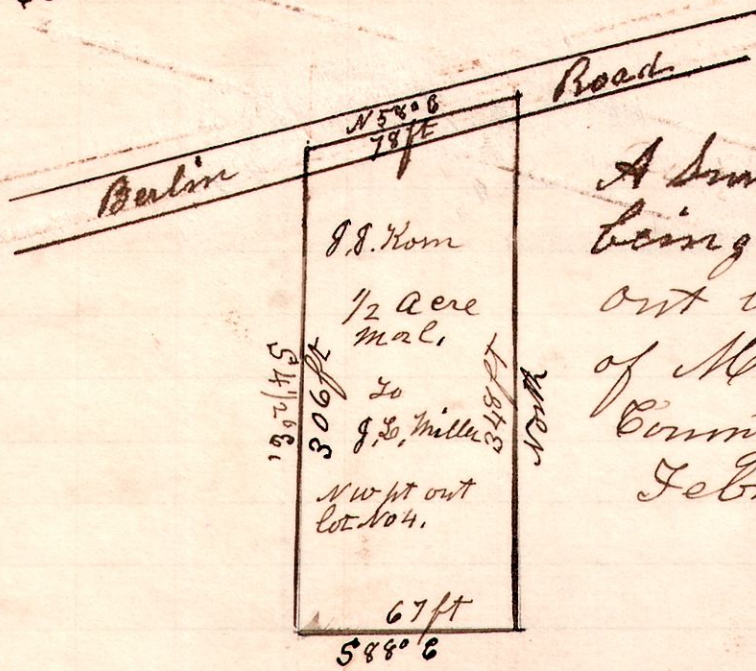

A Survey made for John J. Korn being the north east part of out lot No 4 in the town of Millensburg Holmes County Ohio.

February 22nd 1902

H. H. Robinson
County Surveyor.

7 7 6+7

No 361.

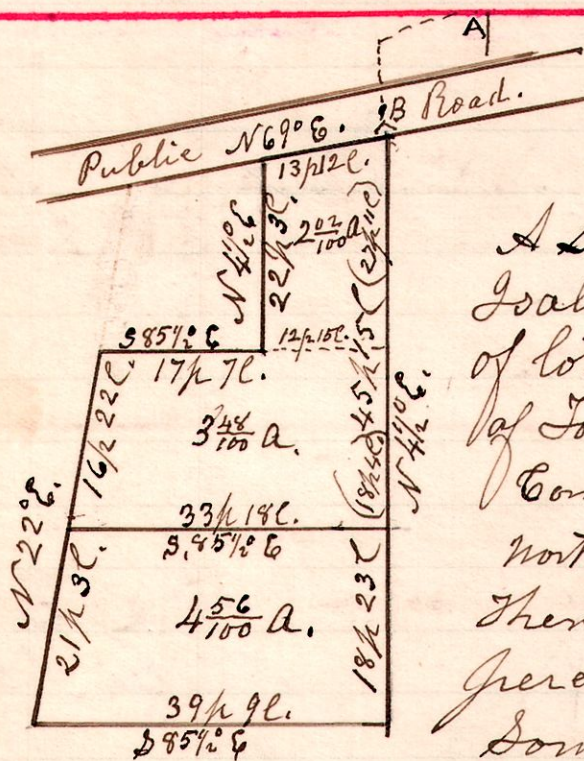

A Survey made for Mag and Isabel Henderson, being part of lots 6 and 7, in the first quarter of Township 7, of Range 7, Commencing at A, being the north east corner of lot 6, thence south 58 1/2 west 35 perches to a stone; thence south 4 1/2 west 5 perches to a post at B, in the center of the public road where the land Surveyed commences.

February 26th 1902.

H. H. Robinson

of the public road where the land Surveyed commences.

Settled to Here, March 1st 1902. Surveyor.

No 362.

6 9 8 1st q^r

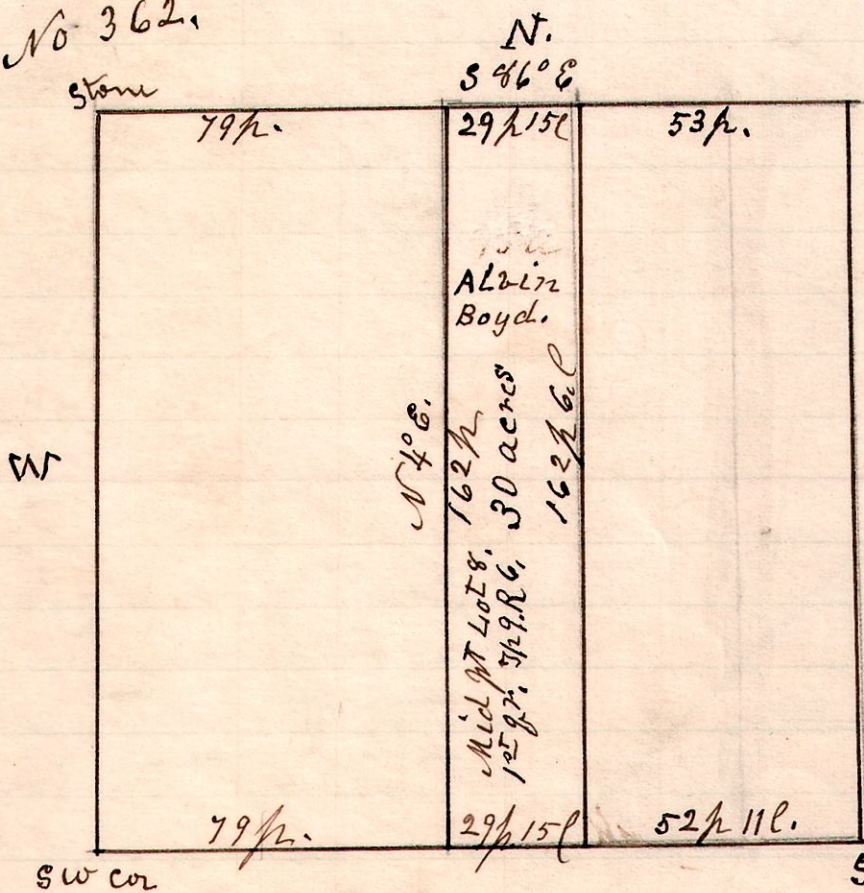

A Survey made for Alvin Boyd, being the middle part, north and south, of lot No 8, in the first quarter, in Township 9 of Range 6, of the Connecticut Western Reserve School Lands.

March 6th 1902.

H. H. Robinson
County Surveyor.