

69^{est} 8' 10⁷/₈"

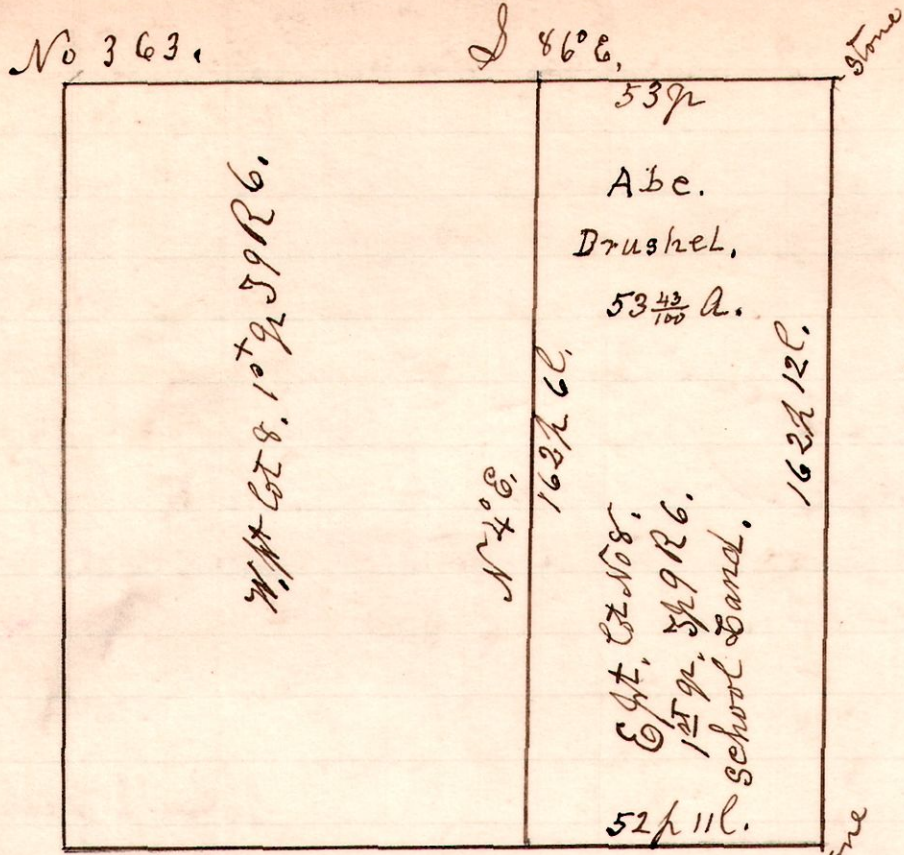

A Survey made for Abm. Drushel, being the east part of lot No 8, in the first quarter, in Township 9 of Range No 6.

March 6th 1902.
H. H. Robinson
County Surveyor.

Millersburg

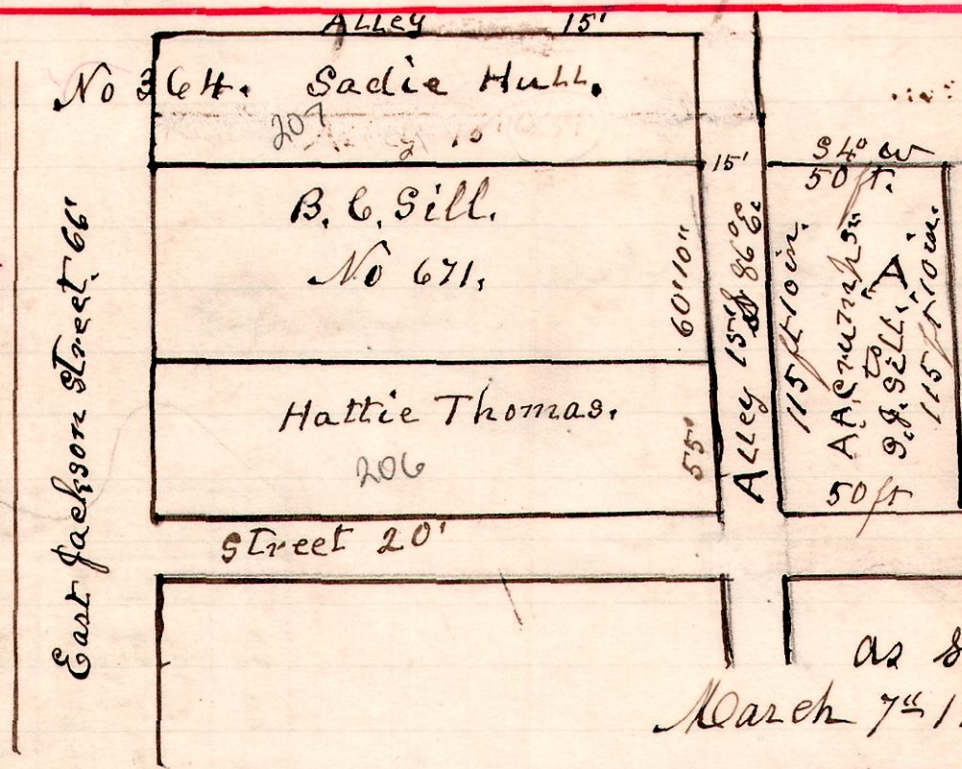

A Survey made for A. A. Crutcher Sr, being part of out lot No 1, to Millersburg, commencing 15 feet south of the south east corner of lot number 671; thence

as shown on lot A.
March 7th 1902. H. H. Robinson
County Surveyor.

Millersburg
7911.

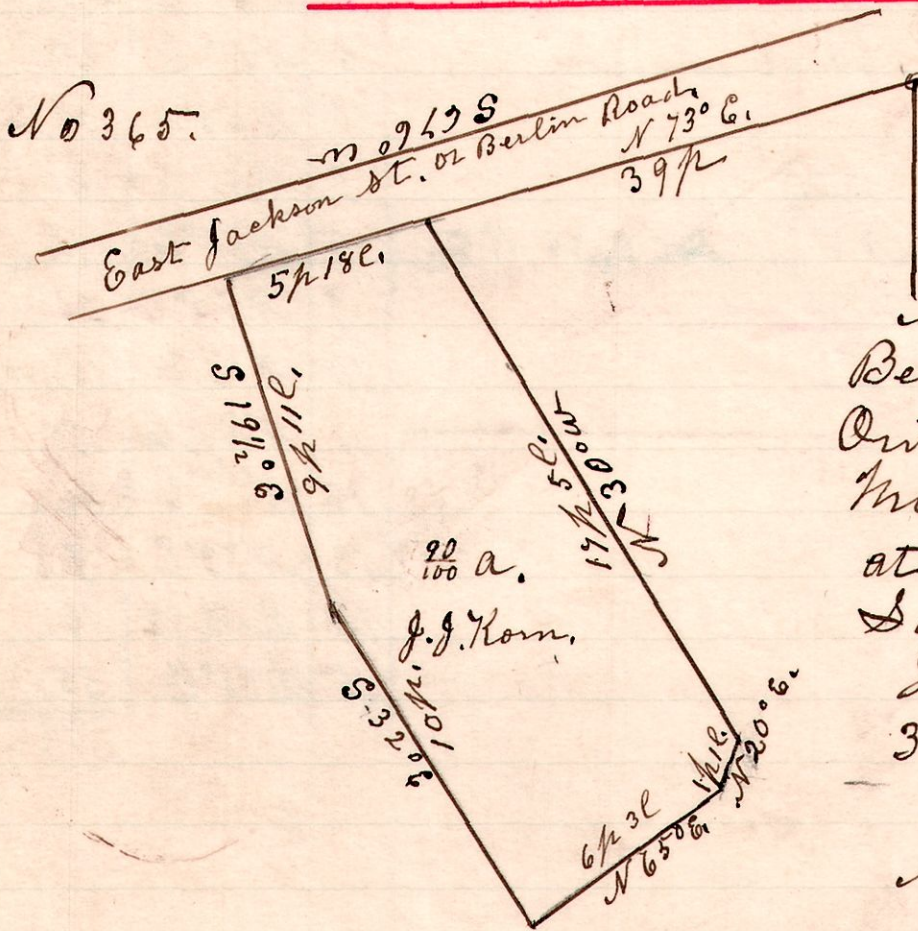

A Survey made for J. J. Korn, being part of the north part of out lot No 5 to the town of Millersburg, Ohio, commencing at the north east corner of said out lot No 5, thence south 73° west 39 perches to the lot surveyed.

March 8th 1902.
H. H. Robinson
County Surveyor.