

697 NE

No. 379

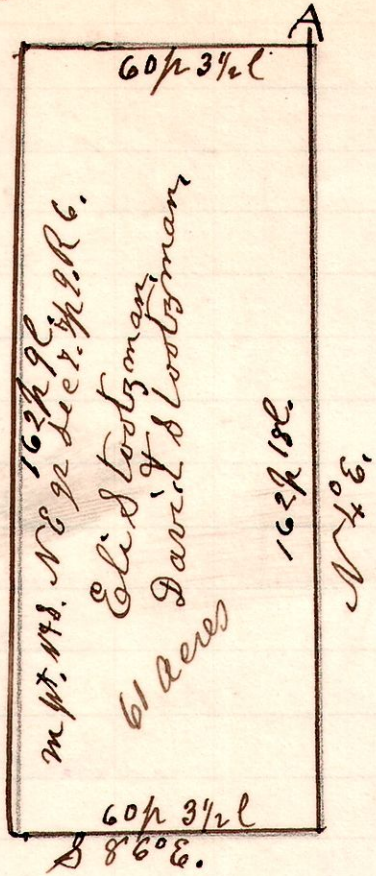

A Survey made for Eli Stootzman being the middle part, north and south of the north east quarter of Section 7, in Township No 9, of Range No 6. Commencing at A, being a post on the north line of said quarter 41 perches and 5 links west of the north east corner of said quarter. March 27th 1902.

H. H. Robinson
County Surveyor

697 NW 6

No. 380

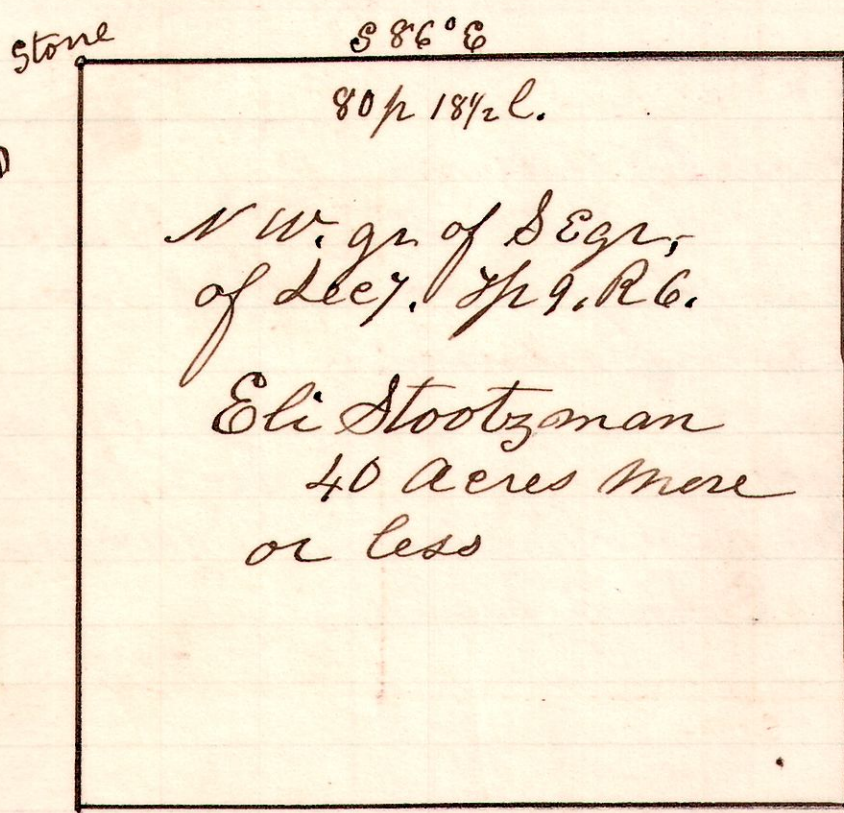

Post in center of Road

A Survey made for Eli Stootzman to locate north line and north east corner of the north west quarter of the south east quarter of Section 7, in Township 9, of Range 6, March 27th 1902.

H. H. Robinson
County Surveyor

89 4 4" q

No. 381

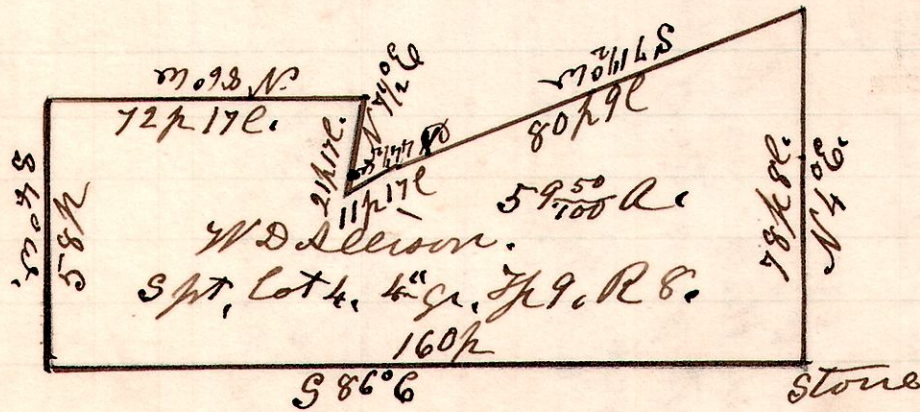

A Survey made for Wm D Allison being the south part of the lot No 4, in the 4th quarter of Township 9, of Range 8, Connecticut Western reserve School lands. March 28th 1902.

H. H. Robinson
County Surveyor