

Millersburg.
7 19 19 N.E.

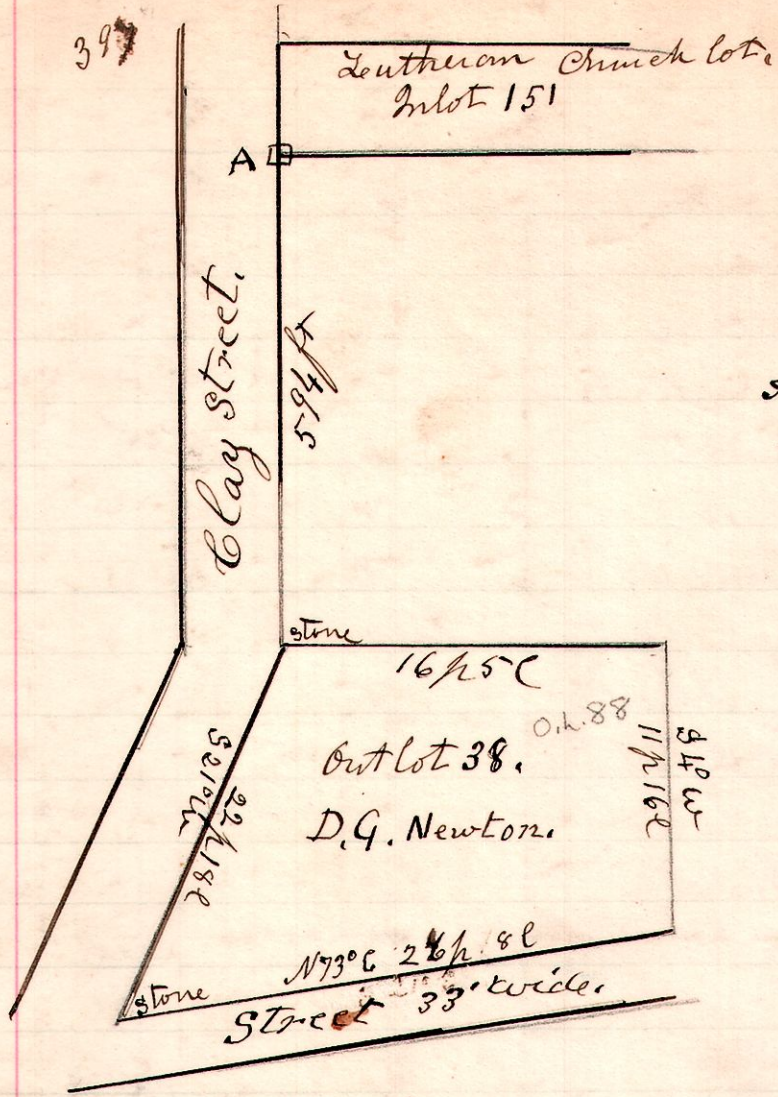

A Survey made for D.G. Newton being the west line of out lot No 38, to Millersburg Ohio Commence at A, at standard Corner Stone at South west Corner of Inlot No 151, being the Lutheran Church lot; thence South 4° west 594 feet to North west corner of out lot 38.
May 3^o 1902.

H. H. Robinson
County Surveyor.

398

6 10 4 3^o 92

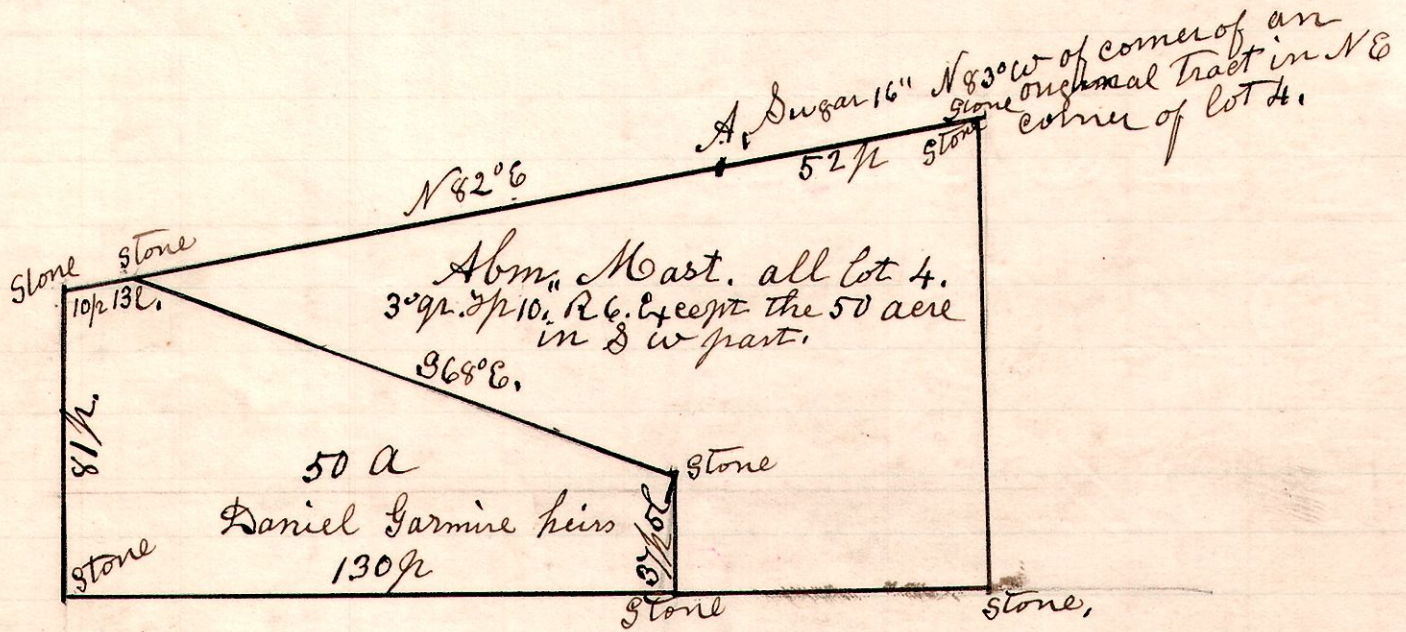

A survey made for Abe Mast to establish lines and corners of the exception of lot 4, 3^o 92 Spio R. 6.
May 12^o 1902.

H. H. Robinson
County Surveyor.

7 9 36 12^o 92

399

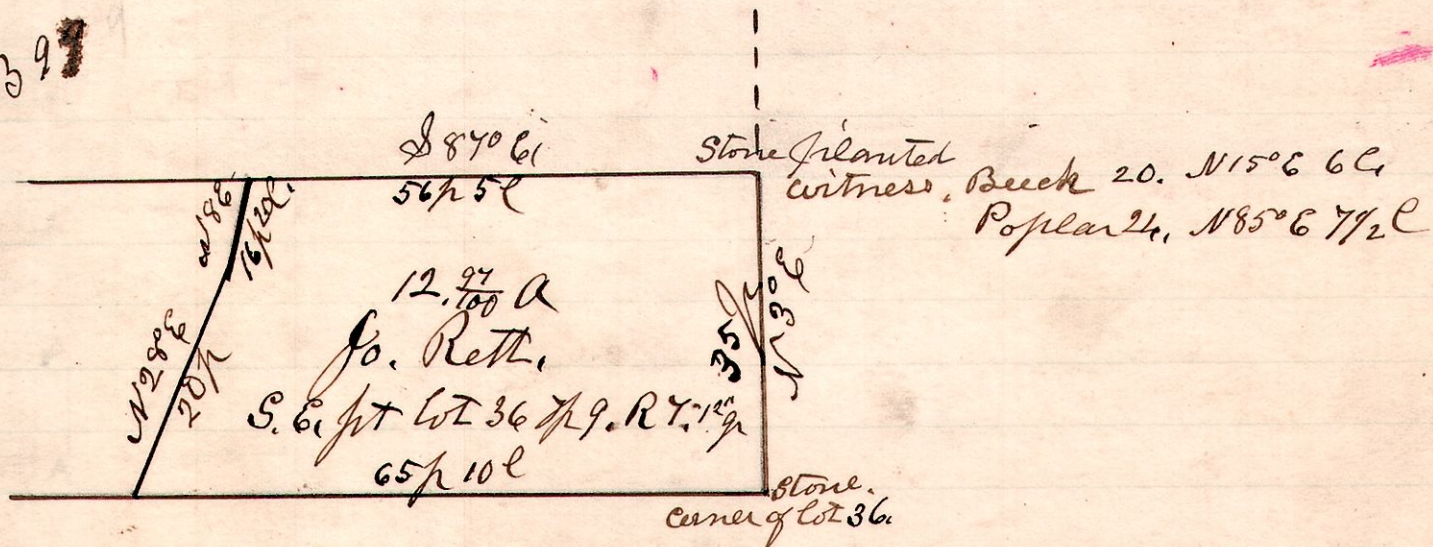

A Survey made for Jo Rett, being the South East part of lot number 36, 12^o 92 R. 7.
May 3^o 1902.

H. H. Robinson
County Surveyor.