

Millersburg corporation

Adams Street

Taneyhill.

No 415.

Alexander Street

East

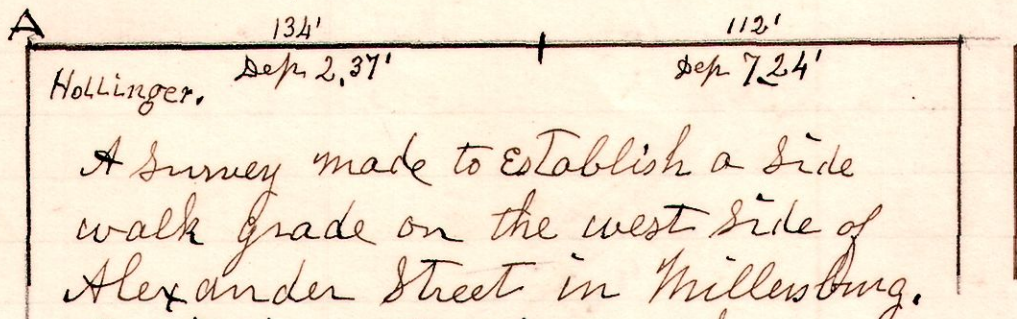

A survey made to establish a side walk grade on the west side of Alexander Street in Millersburg. Beginning at side walk grade A on Adams Street; thence south 134 feet with a depression of 2.37"; thence south 112 feet to alley, with a depression of 7.24".
June 19th 1902
H. H. Robinson
County Surveyor.

9 8 1 SW.

No 416



June 27th 1902.
H. H. Robinson
County Surveyor.

A Survey made for J. W. McLaughlin being the north east part, of the south west quarter of section 1, in Township 8 of Range 9.

9 8 1 SW.

No 417

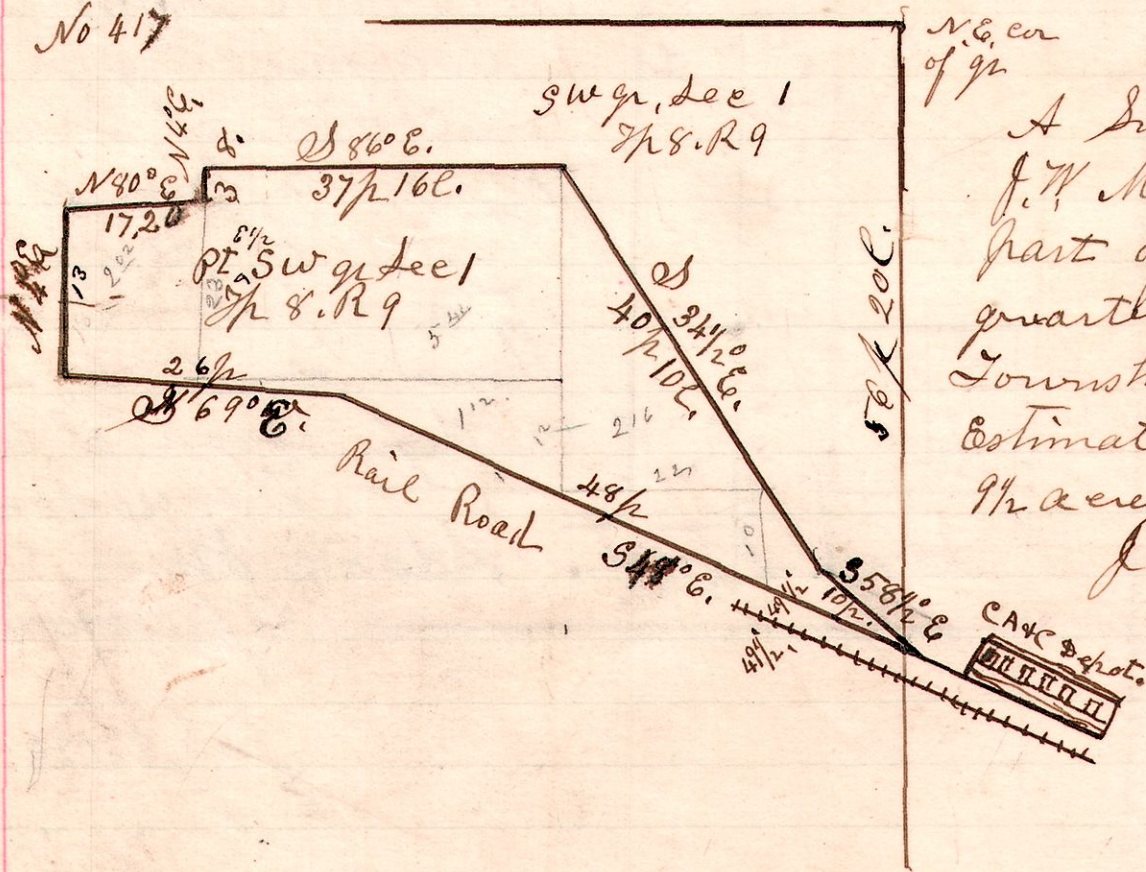

A Survey made for J. W. McLaughlin, being part of the south west quarter of section 1, in Township 8, of Range 9. Estimated to contain about 9 1/2 acres.

June 27th 1902.
H. H. Robinson
County Surveyor.