

6 8 290 SW

No 39

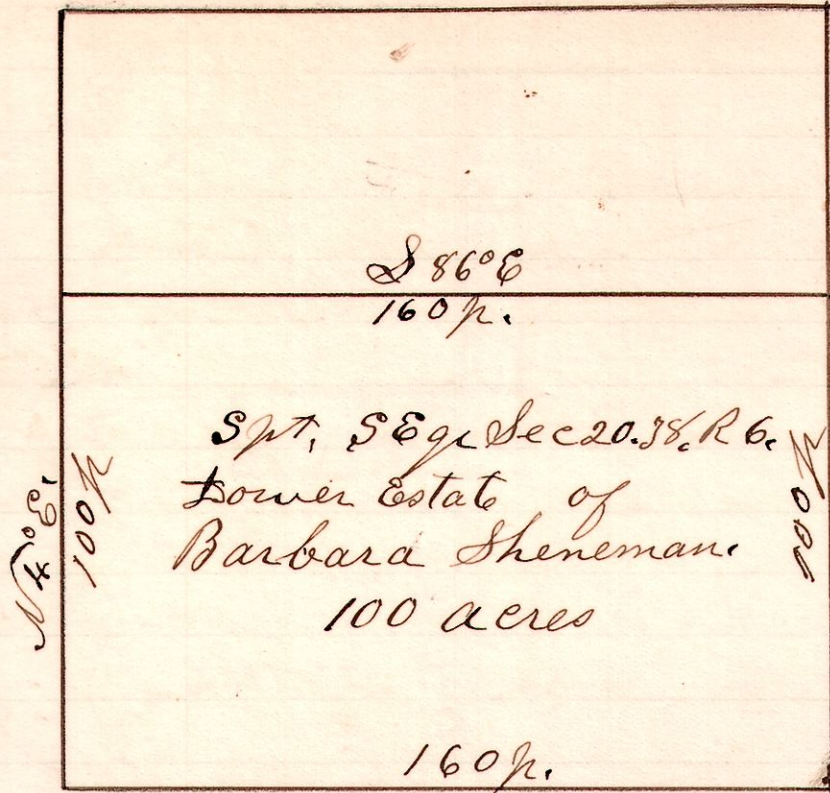

A Survey made in the case of Mullet vs Mullet in partition, Being the south part of the south east quarter of Section 20 in Township 8 of Range 6. Survey made to correct description. October 9th 1902. H. H. Robinson County Surveyor.

6 8 20 SE

No 40

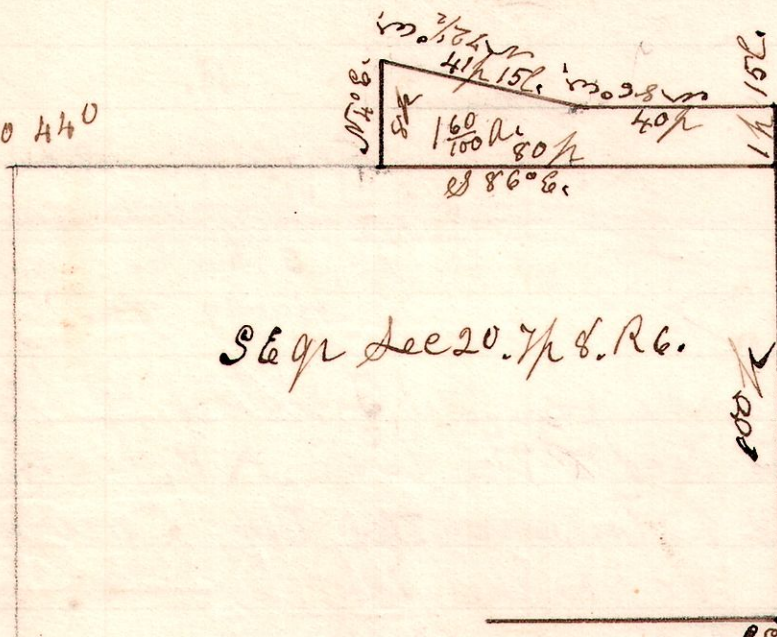

Survey made in the case of Mullet vs Mullet in partition. Being part of the east part of the south east quarter of Section 20 in Township 8 of Range 6. Commencing on east corner of quarter, 100 paces north of the south east corner thereof, and being property of Barbara Sheneman's Estate. October 9th 1902. H. H. Robinson County Surveyor.

6 8 21 NE

No 41

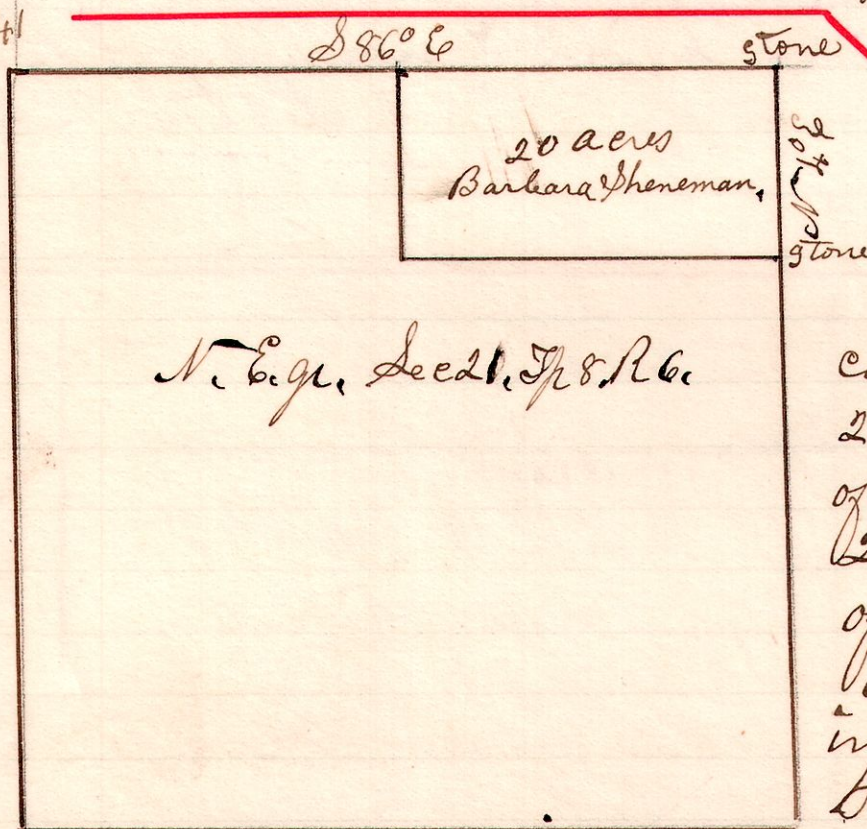

A Survey made to get correct description of 20 acres of the north end of the east half of Section 21, in Township 8, of Range 6, in case of Mullet vs Mullet in Estate of Barbara Sheneman deceased.

October 9th 1902, H. H. Robinson County Surveyor.